1947 RETROSPECT

Digitized by the Internet Archive
in 2011 with funding from
E-Yearbook.com

http://www.archive.org/details/retrospect1947prin

GEN

ALLEN COUNTY PUBLIC LIBRARY
3 1833 01840 5461

GC
977.202
P93HS,
1947

The Retrospect

Class of 1947

Where are you going, Class of '47?
What's your aim in life?
Have you some goal set before you—
Something to attain through work and strife?
If so, be willing to work toward it;
Rise above the thorns in your way;
Don't cast it aside when the going is tough,
To be left for another day!

What will you do, Class of '47,
When you're out in the world alone?
Will you work for many a weary day
To find security of your own?
Don't turn your back on the best of life
When the first disappointments rise,
And never return to the "ole home fort"
With that . . . given-up . . . look in your eyes.

It is up to you, Class of '47.
Which of these things will you try,
Will you hitch your wagon to a star
And make your goal the sky?
Go forward in life—rise high in fame;
Reign at the top where you belong!
And you can make the memory of this class
"Keep coming back like a song"!

—*Jean Woods*

Friends, books, a cheerful heart, and conscience clear
Are the most choice companions we had here.
—*William Mather*

The High School Building . . .

Administration

Board of Education

Dr. O. M. Graves

Mrs. Richard Brumfield

John L. Stevens

Superintendent

W. O. Puckett

Principal

Raymond Dill

Faculty

Mrs. William Pruett
School Nurse

Louise Robertson
Librarian

Mrs. H. R. Caniff
Music Supervisor

Arthur L. Dragoo
Band Director

Pansy Blase
Art Supervisor

Callie J. Hudson
Supervisor of Vocational Home Economics

Earl Downey
Physical Education
Health and Safety
Basketball Coach
Track Coach

Mrs. Robert Moore
Health and Safety
Girls' Physical Education

Ralph D. Kendall
Agriculture
Biology
History
Business Manager of Athletics

Flora Saupert
Social Studies
Freshman Sponsor

Faculty

Eloise Adams
Social Studies
Girl Reserve Sponsor

Hugh Wilson
Mechanical Arts

Wilma Austin
Typewriting
Tiger-Torial Sponsor
Commercial Club Sponsor

Martha Helen Byrne
Bookkeeping
Tiger-Torial Sponsor
Commercial Club Sponsor

Esther Dame
Mathematics

Edward Daubenspeck
Mathematics

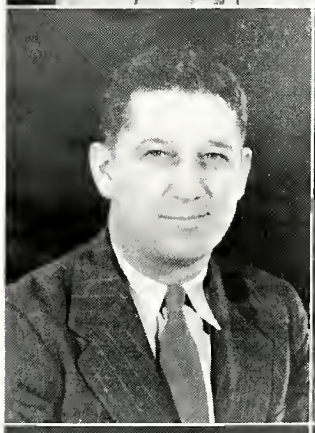

Clayton Weist
Science
Football Coach
Baseball Coach
Assistant Basketball Coach

Mrs. Vesper Morrow
Science

Mary Lois Taylor
English
Junior Sponsor

Edna Walker
English
Sophomore Sponsor

Faculty

DOROTHY CATO
English

LEON FOUGNIES
Speech
Dramatics
English

MRS. BEN WALKER
Latin
Spanish

CARL FISHER
Machine Shop

MRS. WILLIAM HITCH
Commercial Subjects
(First Semester)

MRS. ROBERT MASON
Commercial Subjects
(Second Semester)

ANNA KREIGE
Mathematics
Retired Dec. 2, 1946

L. E. PITTMAN
(Leave of absence because of illness 1946-1947)

BETTYE WATSON
Secretary to Supt.

MRS. CHAS. BLACKARD
Secretary to Principal

The Seniors

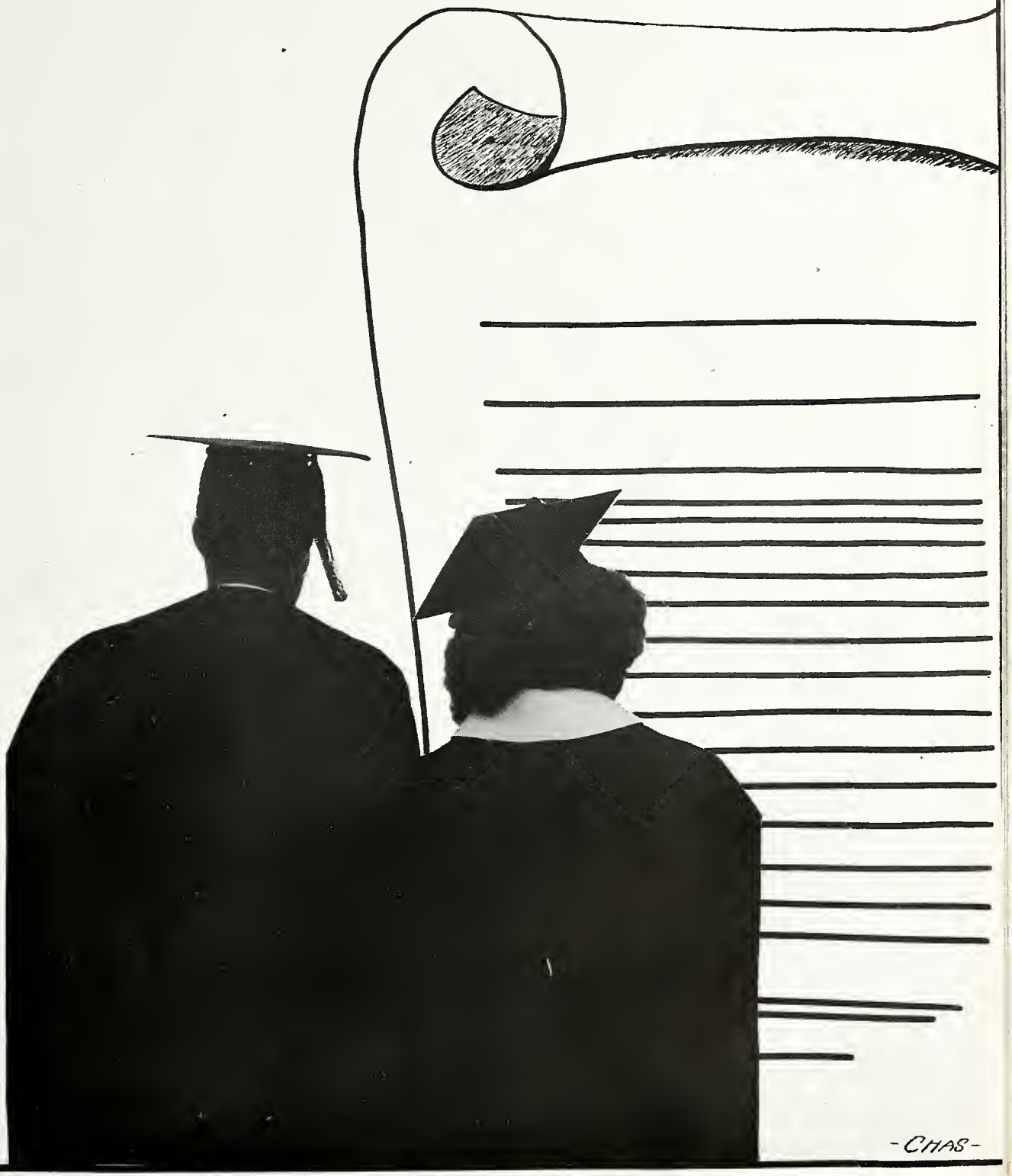

Officers and Sponsor

Joan Lewis
Girls' President
1946-1947

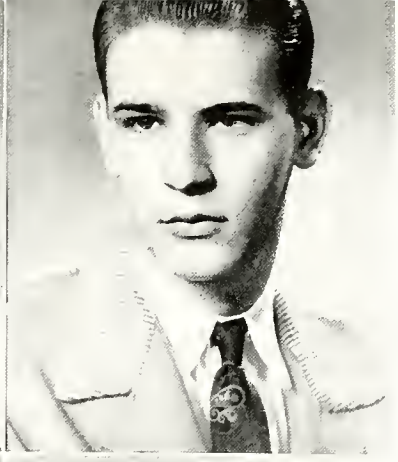

Melvin Smith
Boys' President
1946-1947

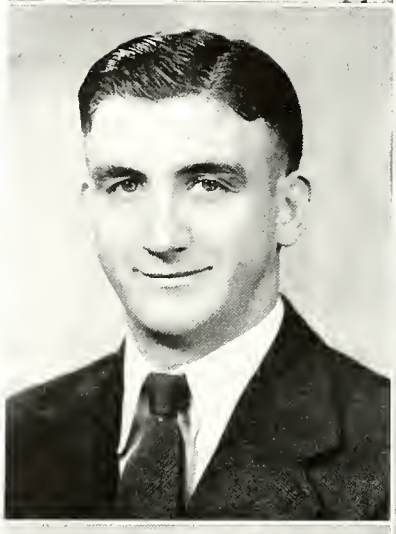

Ed Woods
Vice President
1946-1947

Jean Woods
Girls' President
1945-1946
Vice President
1946-1947

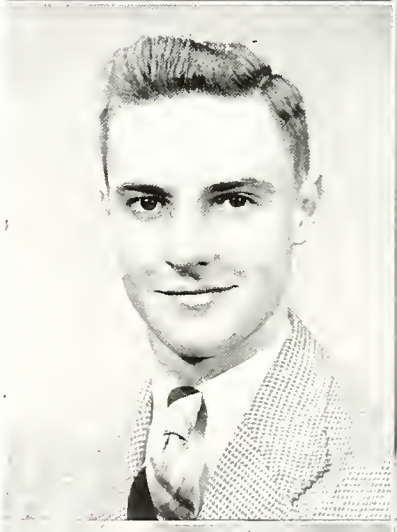

John Phillips
Boys' President
1945-1946

Mina Lou Rogers
Vice President
1945-1946

Callie Hudson
Sponsor

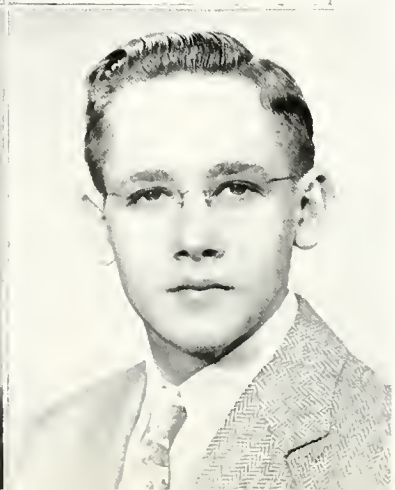

Sam Morton
Vice President
1945-1946

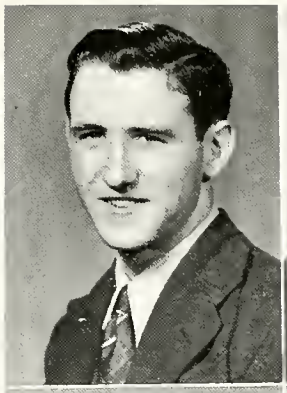

PAUL E. ALVIS
"Speedy"

"It is not good that man should be alone."

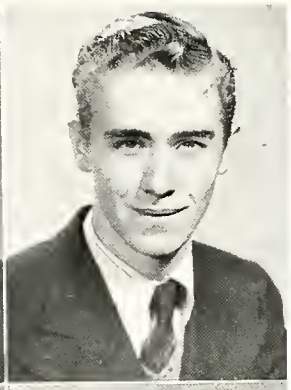

DANIEL R. ARBURN

"O this learning, what a thing it is!"

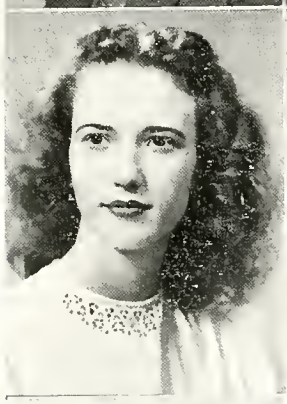

MARTHA JANE ARVIN
"Jayne"

"Think not I am what I appear."

Pep Club 3; Commercial Club 3-4; Girls' Glee Club 4; Tiger-Torial Staff 3-4; Masquers 4; Attended the Academy of Immaculate Conception at Ferdinand, Indiana 1-2.

WANDA LEE BAMMER
"Bemar"

"It is not how much we have but how much we enjoy that makes happiness."

Attendant to Football Queen 4; Pep Club 3; Masquers 1-2-4, Secretary 4; Girl Reserve 1-2; Choir 2-3-4; Girls' Glee Club 1-2-3-4; Band 1-2-3-4; Melody Hour 1-2-3-4; Retrospect Staff; Baud Contest 3-4; Choir Contest 3-4; Solo and Ensemble Contest 3-4; Girls' Sextet 3-4; Senior Play; Mt. Carmel Music Festival 1.

BETTYE JO BARRETT
"Betts"

"The only way to have friends is to be one."

Pep Club 2; Masquers 1-2-4; Commercial Club 3-4; Tiger-Torial Staff 4; Retrospect Staff.

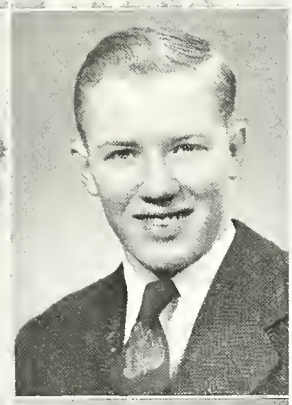

ROBERT E. BEASLEY
"Cooch"

"The longer you gaze at difficulty, the bigger it looks."

CHARLESTINE BISHOP
(Mrs. Robt. Julian)
"Charlee"

"A women needs a stronger head than her own for counsel — she should marry."

BARBARA J. BROKOW
"Jeanie"

"The acts of this life are the destiny of the next."

VIRGINIA CAMPBELL
"Ginny"

"Silence is more eloquent than words."

Commercial Club 3.

MARILYNE CARGAL
"Mousey"

"A merry heart doeth good like a medicine."
Pep Club 2-3; Masquers 2-4; Girl Reserve 4; Commercial Club 3-4; Girls' Glee Club 4; Tiger-Torial Staff 4.

CHARLES CARNAHAN
"Charlie Bob"

"Those move easiest who have learned to dance best."

Football 3-4; Commercial Club 2-4, President 4; Boy Glee Club 3-4; Band 1-2-3; Tiger-Torial Staff 4; Band Contest 1-2-3; Masquers 4; Served in U. S. Navy from April 2, 1945 to August 27, 1946.

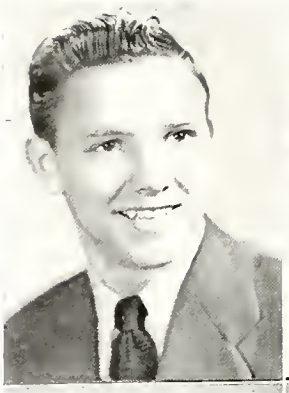

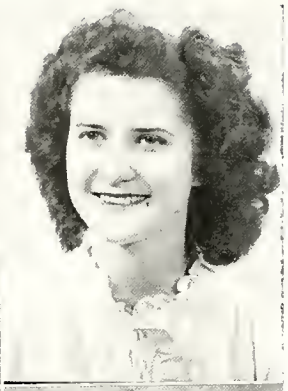

GLORIA JUNE CARSON
(Mrs. Robert Jines)
"Tootie"

"Mutual love, the crown of all our bliss."

Pep Club 3; Masquers 4; Commercial Club 3-4; Tiger-Torial Staff 3.

BETTY J. CHAPMAN
(Mrs. Darwin E. Mounts)
"Chatty Moe"

A cheerful wife is the joy of life."

FHA 1-2-3-4; Masquers 4; Commercial Club 3-4; Girls' Glee Club 1-2-3-4; Tiger-Torial Staff 4; Melody Hour 1-2-3-4; Retrospect Staff.

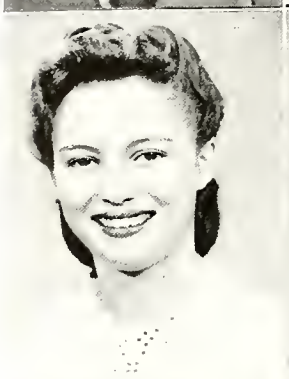

CLARA COLEMAN
"Co"

"Little we know what she thinks and dreams."
Pep Club 4; Girls' Glee Club 1-2.

MARVIN COLLINS
"Bootie"

"Never do today what you can put off until tomorrow."

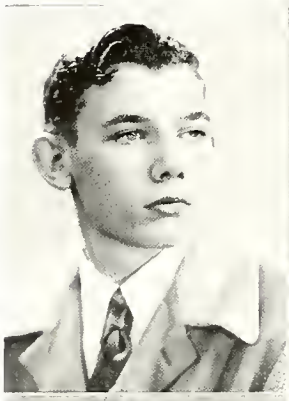

MARY ALICE COOPER
"Coop"

"I never, with important air, in conversation overbear."

Commercial Club 4; Tiger-Torial Staff 4; Girl's Glee Club 2; Attended Patoka High School 2.

NANCY CRAWFORD
"Nickie"

"I hasten to laugh at everything."

Pep Club 2-3; Honor Society 3-4; Masquers 4; Mt. Carmel Music Festival 1; Girl Reserve 3-4, President 4; Girl's Glee Club 2-3-4; Band 1-2-3-4; Retrospect Staff; Band Contest 3-4; Melody Hour 2-3-4.

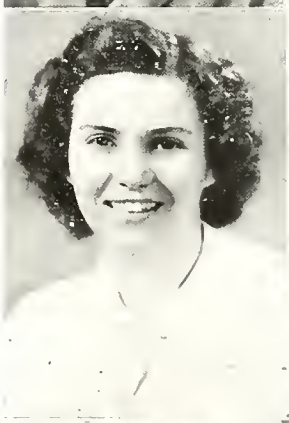

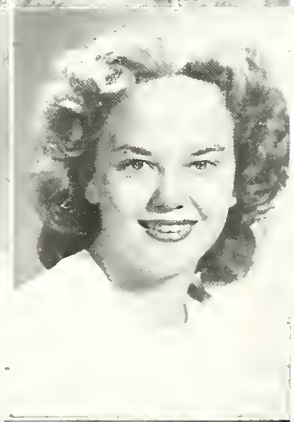

SUE DAUGHERTY
"Dart"

"Good humor is the health of the soul."

Pep Club 2-3-4; Honor Society 3-4; Masquers 1-2-4, Treasurer 1-2; Senior Council 4; Girl Reserve 1-2; Student Librarian 4; Choir 2-3-4; Girls' Glee Club 1-2-3-4; Band 1-2-3-4; Retrospect Staff; Melody Hour 1-2-3-4; Band Contest 3-4; Choir Contest 3-4; Solo and Ensemble Contest 3-4; Girls' Sextet 3-4; Senior Play

EMMA JEAN DUNN
"Jeanie"

"The finest eloquency is that which gets things done."

FHA 2-3-4, President 3-4; Masquers 4; Commercial Club 3-4; Tiger-Torial 3-4, Assistant Editor 3, Editor 4; Senior Play, Student Director.

BARBARA EMBREE
"Barb"

"A light heart lives long."

Pep Club 2-3; Student Council 3; Masquers 2-4; Girls' Glee Club 1-2-3-4; Retrospect Staff; Melody Hour 1-2-3-4.

Carol Field

"The love light in her eye."

Student Council 4; Commercial Club 4; Girls' Glee Club 3-4; Retrospect Staff; Tiger-Torial Staff 4; Melody Hour 3-4; Attended Patoka High School 1-2.

Mary Amelia Foley

"A sweet girl and exceedingly neat."

Pep Club 3; Masquers 3; Girl Reserve 3; Commercial Club 3; Girls' Glee Club 3-4; Yell Leader 3-4.

Lupheba Ford
"Phebe"

"The habit of looking on the best side of every event is worth more than a million dollars a year."

Masquers 1-2-4; Band 1-2-3-4; Girls' Glee Club 3; Melody Hour 3; Solo and Ensemble Contest 4; Band Contest 3-4.

Carolyn Franklin
"Frankie"

"The more you enjoy, the richer and more vigorous you are."

Pep Club 2-3; St. Council 1; Masquers 1-2-4; Librarian 1-2-3-4; Girl Reserve 1-2; Choir 1-2-3-4; Glee Club 1-2-3-4; Band 1-2-3-4; Yell Leader 2-3; Tiger-Torial 4; Retrospect; Melody Hour 1-2-3-4; Band Con. 3-4; Choir Con. 3-4; Solo, Ensemble Con. 3-4; Sextet 3-4; Senior Play; Mt. Carmel Music Festival 1.

Catherine Gentry
"Kate"

"Let your countenance be pleasant, but in serious matters, somewhat grave."

FHA 1-2-3-4, Vice-President 4; Honor Society 3-4; Masquers 2-3-4; Commercial Club 3-4; Tiger-Torial Staff 3-4, Assistant Editor 4.

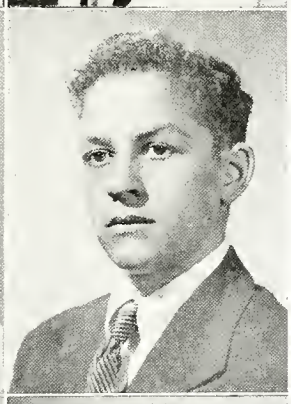

Wallace Goodwin

"Who never said a foolish thing, nor ever did a wise one."

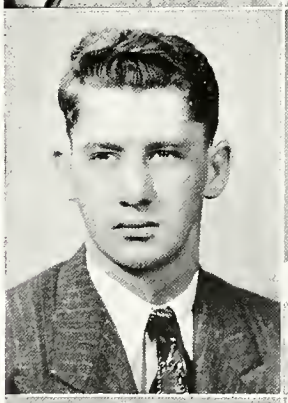

Russell Griffin
"Russ"

"He was full of faith that something big would turn up."

Basketball 2-3; FFA 1-2-3-4, President 4; Livestock 2-3-4; Judging Teams, Grain 1.

Sue Gwaltney
"Gwalt"

"Soft, golden hair, on which light drops a diadem."

Attendant Football Queen 2-3-4; St. Council 1; Honor Society 3-4; Masquers 4; Girl Reserve 1-2; Librarian 1-2-3-4; Choir 1-2-3-4; Glee Club 1-2; Band 1-2-3-4; Retrospect; Melody Hr. 1-2-3-4; Band Con. 3-4; Choir Con. 3-4; Solo, Ensemble Con. 1-2-4; Sextet 4; Senior Play; All State Orchestra 4.

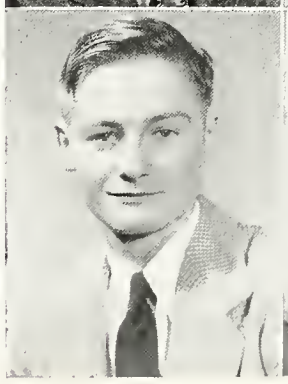

Lawrence Hadley
"Ambish"

"On what strange stuff ambition feeds."

Band 2-3-4; Band Contest 3.

Joe Jack Harbison
"Hood"

"A foe to none and a friend to all."

Basketball 3.

ROBERT HENRY

"He who is firm in will molds the world to himself."

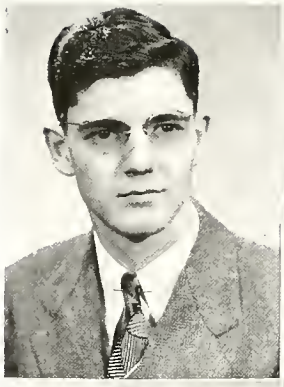

MAXINE HOLLEN
"Mickey"

"Silence is one great art of conversation."

Masquers 4; Girl Reserve 2-3-4; Commercial Club 3-4; Tiger-Torial Staff 3-4

JOYCE ISABEL HUEY

"To know how to hide one's ability is great skill."

Student Council 4; Honor Society 3-4; Masquers 4; Commercial Club 4; Girl's Glee Club 1.

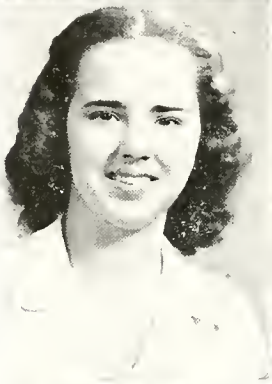

CHAS. EDWARD HURST
"Tailspin Tommy"

"The birds can fly an' why can't I?"

Football 3; Track 3; Retrospect Staff 4; Melody Hour 3; Masquers 4; Attended Mackey High 1-2.

BARBARA ANN INGLE
"Barb"

"Dark eyes are dearest by far."

Pep Club 1-2-3; Student Council 2-3; Honor Society 3-4; Masquers 4; Girl Reserve 2-3-4, Vice President 4; Commercial Club 3; Choir 4; Girls' Glee Club 1-2-3-4, Accompanist 4; Tiger-Torial 4; Retrospect Staff; Melody Hour 1-2-3-4; Choir Contest 4.

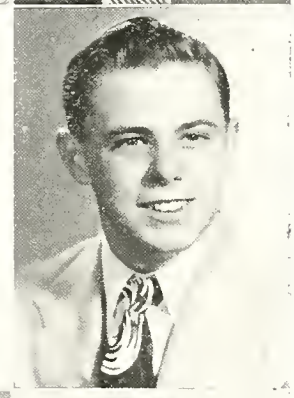

CHAS. CARTER IRIONS
"Spunky"

"When I think of talking, it is, of course, with a woman."

Football 1-2; Art Club 1-2-4; Masquers 4; Student Librarian 4; Retrospect Staff; Melody Hour 1-2-4.

ROBERT H. JACOBUS
"Jake"

"Ez to my princerples, I glory in hevin' nothin' o' the sort."

FFA 1-2-3-4; Vice President 3; Masquers 4; Judging Teams, Dairy 1-2-3-4.

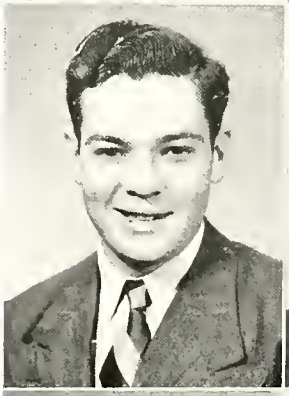

JAMES ROY JOHNSON
"Jim"

"Nothing is more useful than silence."

Latin Club 2.

GENEVA JEWEL JONES
"Pearl"

"In each check appears a pretty dimple."

Pep Club 1-2-3; Student Council 4; Masquers 4; Girl Reserve 1-2-3-4; Commercial Club 4; Girls' Glee Club 1-2-3-4; Band 2-3-4; Tiger-Torial Staff 4; Melody Hour 1-2-3-4; Band Contest 3-4.

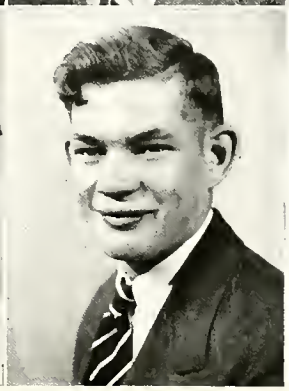

CARL E. LAGRANGE
"Levi"

"He was a very inferior farmer, when he first began."

JOAN LEWIS

"A blush is the color of virtue."

Football Queen 4; Attendant to Football Queen 3; Pep Club 2-3; Student Council 3-4; Masquers 4; Girl Reserve 2-3-4, Treasurer 3, Vice President 3; Commercial Club, Treasurer 4; Girls' Glee Club 1-2-3-4; Melody Hour 1-2-3-4; President of Senior Class.

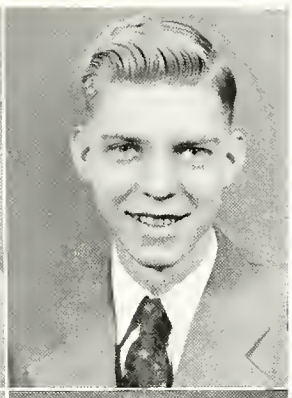

LEROY E. MCCLURE

"To the man who himself strives earnestly, God also lends a hand."

Masquers 4; Choir 3-4; Boys' Glee Club 3-4; Retrospect Staff; Choir Contest 3-4; Melody Hour 3-4; Solo and Ensemble Contest 3-4; Attended Reitz High School, Evansville, Indiana, 1-2.

JO ANNE MILLER
"Jan"

"There is no feeling that does not find relief in music."

Pep Club 3; Student Council 3; Masquers 4; Choir 1-2-3-4, Accompanist 1-2-3 4; Girls' Glee Club 1-2-3-4; Band 2-3-4; Retrospect Staff; Melody Hour 1-2-3-4 Band Contest 3-4; Solo and Ensemble Contest 1-2-3-4; Girls' Sextet 3-4.

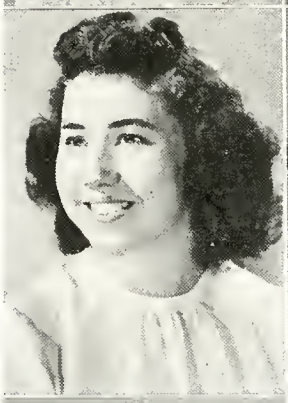

MARY A. MONTGOMERY
(Mrs. Don Rainbolt)
"Meow"

"Early marriage, long love."

Pep Club 1-2-3; Masquers 4; Girl Reserve 2-3-4; Girl Glee Club 1-2-3-4; Commercial Club 4; Tiger-Torial Staff 4; Melody Hour 1-2-3-4.

WM. H. MONTGOMERY
"Pappy"

"A jolly, friendly sort of lad — sometimes good and sometimes bad."

Football 1-2-3; Track 3; Masquers 4; Commercial Club 4.

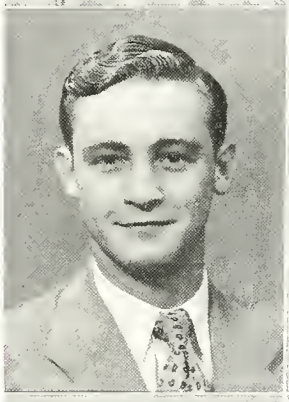

NOBLE J. MORATTA

"Man thinks, God directs."

Pep Club 3-4.

DONALD E. MORRISON
"Snake"

"Good behavior is a mirror in which everyone shows his image."

Football 1; Basketball 1-2-3-4; Track 3-4; Student Council 2-3-4; Masquers 4; Band 1-2-3-4; Retrospect Staff; Band Contest 3-4; Solo and Ensemble Contest 1-3-4; Honor Society 4; Swing Band 2-3-4; Melody Hour 4; Mt. Carmel Music Festival 1.

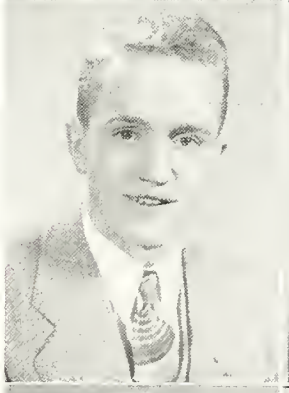

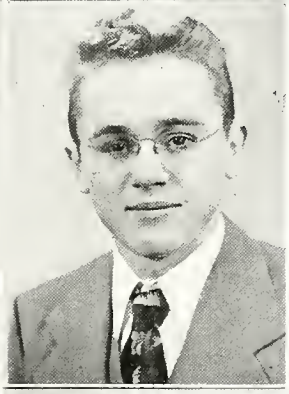

HARRY G. MORRISON
"Hopped-Up"

"He only is a well made man who has a good determination."

Football 1; Basketball 1-2; FFA 1-2; Dairy Judging 1-2, Vice President 2; Student Council 4; Masquers 4; Retrospect Staff; Rotary Discussion Contest 4; Senior Play; Choir 4; Melody Hour 4; Honor Society 4.

DONALD LEE MORROW
"Bat"

"Talkers are no good doers."

Basketball 1-2; Student Council 2-4.

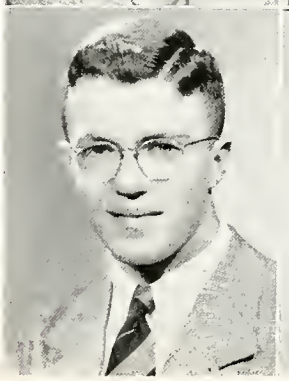

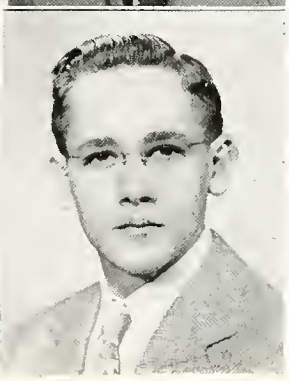

ROBERT. S. MORTON
"Sam"

"The man that blushes is not quite a brute."

St. Council 2-3; Honor Society 3-4, Treasurer 4; Masquers 4; Band 1-2-3-4; Retrospect Staff; Band Contest 3-4; Vice President Junior Class; Mt. Carmel Music Festival 1; Business Manager Retrospect.

Elizabeth Mulhall
"Betty"

"The unspoken word never does harm."

Student Council 2; Commercial Club 3-4; Masquers 4; Girls' Glee Club 1-4; Tiger-Torial Staff 3-4; Business Manager 3, Feature Editor 4; Retrospect Staff; Melody Hour 1-4; Senior Play.

Betty O'Connell

"As pure as a pearl, and as perfect."

FHA 1-2-3-4; Pep Club 1-2; Masquers 4; Commercial Club 3; Student Librarian 4; Girls' Glee Club 1-2-3-4; Tiger-Torial Staff 3; Melody Hour 1-2-3-4; Senior Play.

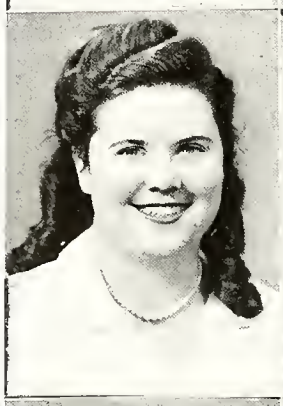

Edythe Mae Owens
"Edie"

"Good sense and good nature are never separated."

Pep Club 2; Masquers 4; Commercial Club 4; Girls' Glee Club 1-2-3-4; Tiger-Torial Staff 4; Melody Hour 1-2-3-4.

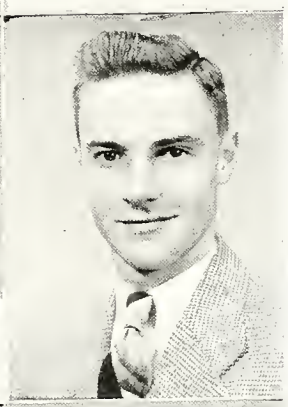

John H. Phillips
"Maggot"

"Give me a man with a good allowance of nose."

Basketball 1-2-3-4, Capt. 4; Baseball 1-2-3-4; Football St. Mgr. 2; St. Council 3-4 Secy.-Treas. 3, Pres. 4; Masquers 4; Retrospect; Melody Hour 3-4; President Junior Class; Lab Assistant 4; Senior Play; Junior Legion Baseball 3-4 Captain 4.

Ann Redenbacher

"Looks are more expressive and reliable than words."

Masquers 2-4; Choir 1; Girls' Glee Club 3; Band 1-2-3-4; Melody Hour 1-3; Band Contest 3-4; Solo and Ensemble Contest 4; Senior Play; Mt. Carmel Music Festival 1.

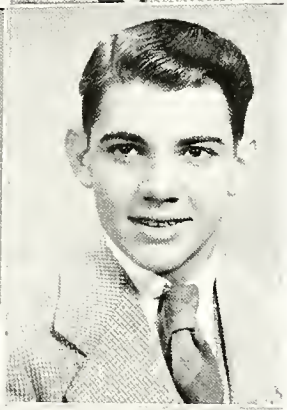

Joseph Reinhart
"Jerry"

"A true gentleman is what one seldom sees."

Football 2-3-4; Baseball 1-2-3-4; Art Club 1-2-3-4; St. Council 1-3, Pres. 3; Honor Society 3-4, V. Pres. 4; Masquers 2-4, Pres. 4; Choir 3-4; Boys' Glee Club 3-4; Band 1-2-3-4; Retrospect Staff; Melody Hour 3-4; Band Contest 3-4; Lab Assistant 4; Solo and Ensemble Contest 2-4; Senior Play; Swing Band 2-3-4; Junior Legion Baseball 3-4; Basketball 2.

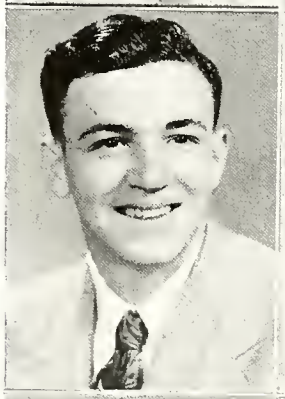

James Reneer
"Doc"

"Having a heart with room for every joy."

Football 4; Baseball 1-2; Track 3-4; Art Club 2-4.

Joann Reynolds

"Laughter is a most healthful exertion."

Pep Club 1-2-3; Masquers 4; Commercial Club 4; Girls' Glee Club 1-2-3-4; Tiger-Torial Staff 4; Melody Hour 1-2-3-4.

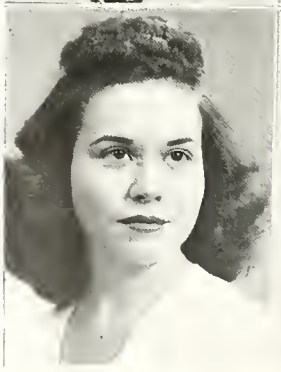

Maralu Richie

"A fair exterior is a silent recommendation."

Masquers 4; Senior Play.

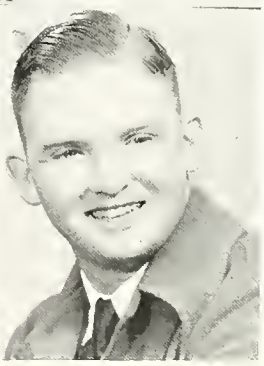

Bobbie Joe Ridgely

"A work of real merit finds favor at last."

Football 1-2-3-4, Captain 4; Baseball 1; Track 3-4; Art Club 1-2-3-4; Masquers 4; Retrospect Staff.

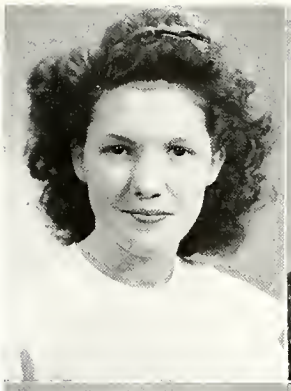

SYLVIA LOUISE RIGGS

"Speech is great, but silence is greater."

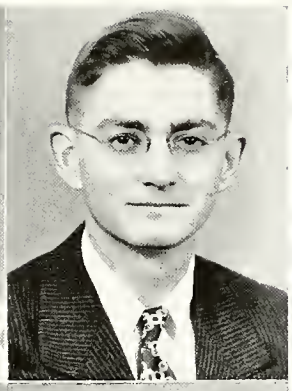

JOE HARMON RINSCH
"Long Shanks"

"I have hope! At least once a year everyone is a genius."

Football 1-3; Basketball 1; FFA 4, Reporter; Judging Teams, Grain 1, Dairy 2-3-4.

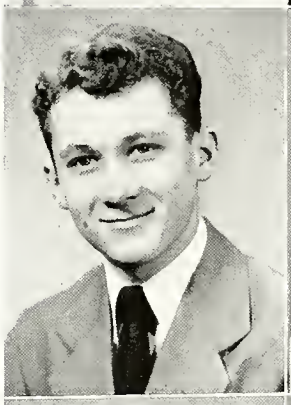

WM. JOSEPH ROGERS
"Bill"

"A little nonsense now and then is relished by the best of men."

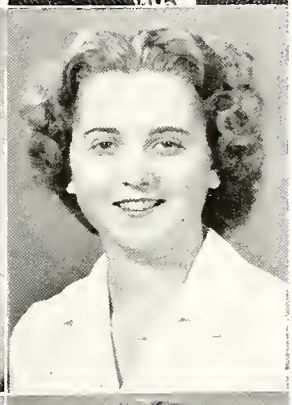

LOUISE ROGERS
"Mina Low"

"Remember what you believe will depend very much upon what you are."

Pep Club 2-3; Student Council 1-4; Masquers 4; Girl Reserve 1-2-3; Girls' Glee Club 1-2-3-4; Band 1-2-3-4; Retrospect Staff; Melody Hour 1-2-3-4; Vice President of Junior Class; Band Contest 3-4; Honor Society 4.

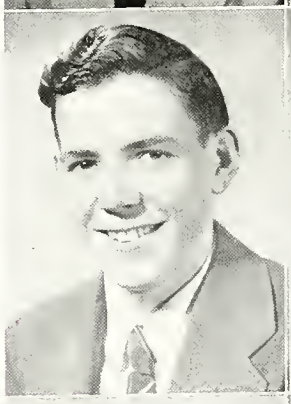

RAYMOND M. SALADIN
"Juste"

"If man is worth knowing at all, he is worth knowing well."

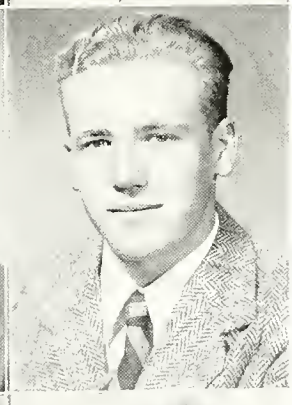

CHARLES F. SHERIDAN

"He merrily laughs life's blues away."

Football 1-2-3-4.

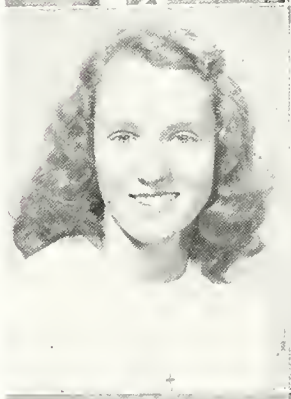

EVELYN SHERIDAN

"Keep cool, and command everybody."

FHA 1-2-3-4; Masquers 4; Girls' Glee Club 1-4; Solo and Ensemble Contest 4.

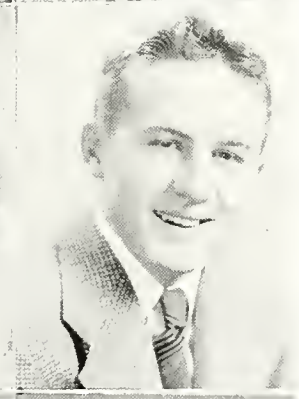

DON JOEL SMITH
"Dunk"

"Short, sturdy, and full of mischief."

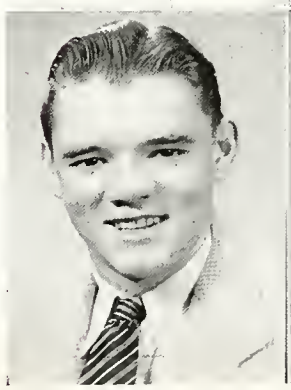

DONALD NEWTON
"Ish"

"He hath a serious look, but looks are often deceiving."

Football 4; Art 1-2-3-4; United States Navy August, 1944 to August, 1946.

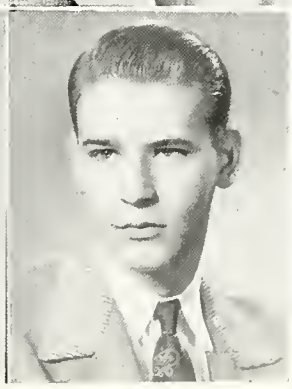

MELVIN LEE SMITH
"Smitty"

"A dimple in the chin; a devil within."

Football 1-2-3; Basketball 1-2-3; Baseball 1-2; Student Council 4; Retrospect Staff; President of Senior Class.

ROBT. WAYNE SMITH
"Two Gun"

"Fate tried to conceal him by naming him Smith."

Basketball 1-2-3; Baseball 2; Track 1. Student Manager 2; Student Council 1; Commercial Club 2-3; Mt. Carmel Music Festival 1; Band 1-2-3-4; Band Contest 3-4; Melody Hour 3; Swing Band 2-3-4; Solo and Ensemble Contest 4.

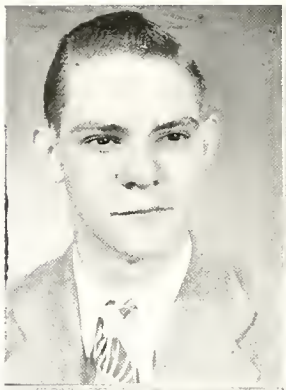

NANCY E. SNYDER
"Snydro"

"A man, a man, my kingdom for a man."

Pep Club 1-2-3; Student Council 2; Honor Society 3-4; Masquers 1-2-4; Girl Reserve 1; Student Librarian 4; Choir 3-4; Senior Play; Girls Glee Club 1-2-3; Band 1-2-3-4, Drum Major 4; Retrospect Staff; Melody Hour 1-2-3-4; Solo and Ensemble Contest 1-2-3-4; Band Contest 3-4; Mt. Carmel Music Festival 1; Choir Contest 3-4; Swing Band 4; All State Orchestra 4.

LYDIA JANE STEINER
"Lid"

"As good be out of the World, as out of Fashion."

Pep Club 2-3; Masquers 4; Girls' Glee Club 2-3-4; Melody Hour 2-3-4.

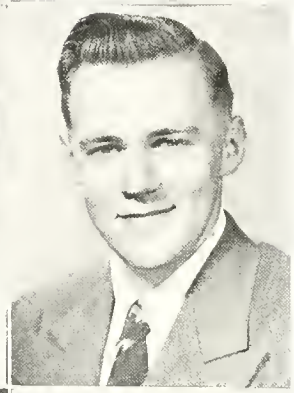

JOHN EDWARD TATE

"Tools were made and born were hands, Every farmer understands."

FFA 2-3-4.

HELEN MARIE TEIPE
"Teepee"

"All things come to him who works."

FHA 1-2-3-4; Pep Club 1-2-3; Masquers 3; Commercial Club 3-4; Girls' Glee Club 1-2-3-4; Band 2-3-4; Tiger-Torial Staff 3-4; Retrospect Staff; Melody Hour 1-2-3-4; Band Contest 3-4.

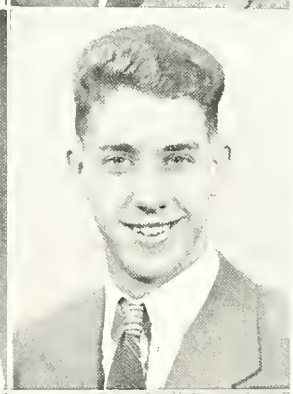

JAMES T. THOMPSON
"Elsie"

"Loafing is a sweet source of study."

Football 1-2-3-4; Track 2-4; Art Club 2; Boys' Glee Club 3; Tiger-Torial Staff 4; Melody Hour 3.

WILLIAM TOWNSLEY
"Beard"

"He was like a cock who thought the sun had risen to hear him crow."

Football 1-2-3-4; Basketball 1; Track 2-3-4; Pep Club 3; Student Council 1-3; Masquers 2-3-4; Choir 3-4; Boys' Glee Club 3-4; Band 1-2-3-4; Retrospect Staff; Melody Hour 3-4; Band Contest 3-4; Choir Contest 3-4; Solo and Ensemble Contest 1-2-3-4; Senior Play; All State Orchestra 4; Swing Band 2-3; Mt. Carmel Music Festival 1.

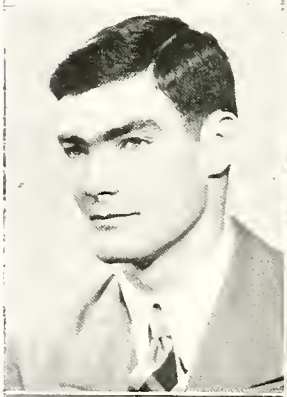

MADELINE TRESSELL
"Puzzy"

"Since we cannot get what we like, let us like what we can get."

Masquers 4; Commercial Club 4; Girls' Glee Club 1-2-3-4; Band 1-2-3-4; Solo and Ensemble Contest 4; Melody Hour 2-3-4; Band Contest 3-4.

NORMA LEE WALKER
"Norm"

"What sweet delight a quiet life affords."

Commercial Club 4; Tiger-Torial Staff 4; Attended Francisco High School 3.

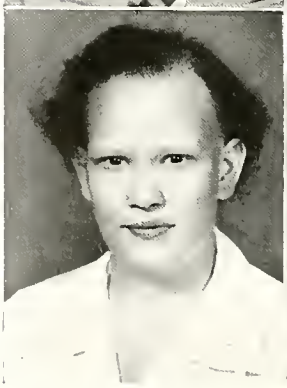

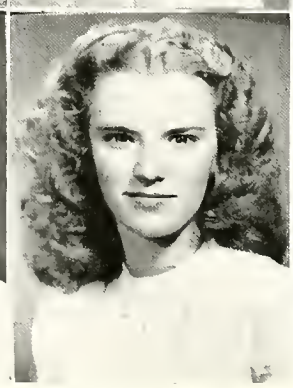

SHIRLEY MAE WALLIS

"And her sunny locks hang about her shoulders like a golden fleece."

Masquers 4; Girls' Glee Club 1-2-3-4; Melody Hour 1-2-3-4.

BARBARA WATKINS
"Barb"

"Fools rush in where angels fear to tread."

Pep Club 2-3; Masquers 4; Girl Reserve 1-2-3; Commercial Club 3-4; Tiger-Torial Staff 3-4.

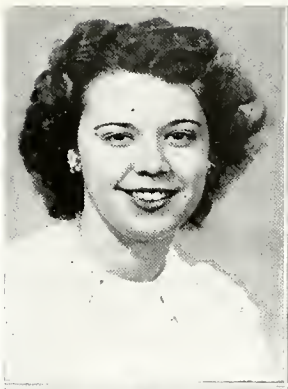

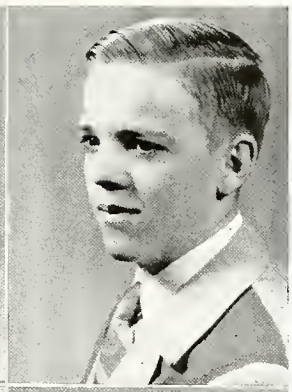

JACK WHITEHEAD

"Ask me no questions; I'll tell you no fibs."

Football 3; Basketball 1-2.

FERN WILEY
"Fernie Jo"

"A smile on her lips and laughter in her eyes."

Masquers 4; Girl Reserve 4; Commercial Club 4; Girls' Glee Club 1-2-4; Tiger-Torial Staff 4; Melody Hour 1.

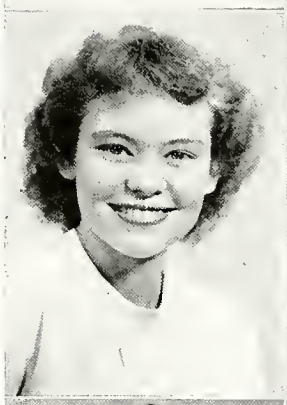

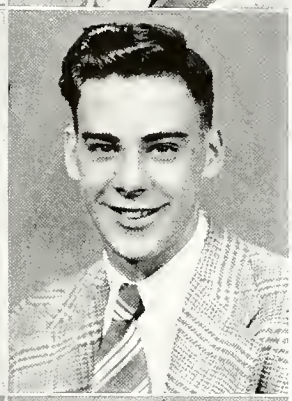

JAMES WILHITE
"Ceeil"

"All of his lessons he could get if only allowed to study to the beat of his drum."

Masquers 2-4; Choir 3-4; Boys' Glee Club 3-4; Band 1-2-3-4; Melody Hour 2-3-4; Band Contest 3-4; Mt. Carmel Music Festival 1; Choir Contest 3-4; Senior Council of Dramatics 4; Senior Play; Retrospect Staff.

WALTER WILKINSON

"I have spent my life laboriously doing nothing."

Football 1

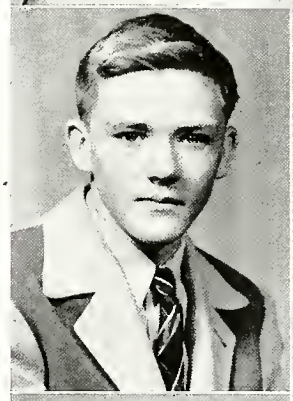

WM. WITHERSPOON
"Poneho"

"There is no sincerer love than the love of food."

Football 3, Student Manager 4; Choir 4; Boys' Glee Club 4; Melody Hour 4; Choir Contest 4.

CHAS. EDWARD WOOD
"Ed"

"Cheer up! The worst is yet to come."

Football 1; Basketball 1-2-3; Baseball 1-2-3-4; Student Council 4; Vice President of Class 4.

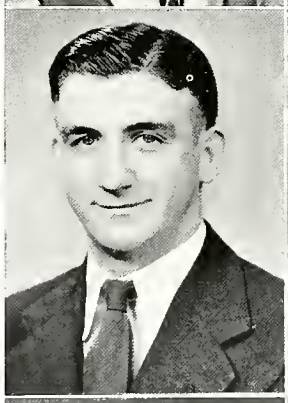

CAROL JEAN WOODS
"Woodsie"

"The reward of one duty is the power to fulfill another."

Pep Club 2-3; Student Council 1-2-3, President 3; Honor Society 3-4, Secretary 4; Masquers 4; Student Librarian 1-2-3-4; Girls' Glee Club 1-2-3-4; Retrospect Staff Editor; Melody Hour 1-2-3-4; Senior Council of Dramatics 4; President of Class 3; Vice President of Class 4; Senior Play.

MARY ALICE WOODS

"Never trouble trouble till trouble troubles you."

Pep Club 3; Commercial Club 3-4

ESTA L. ZIMMERMAN
"Ez"

"The little maid that would have her way."

Attendant to Football Queen 2; Pep Club 3; Student Council 1; Choir 2-3-4; Masquers 2-4; Girls' Glee Club 1-3-4; Retrospect Staff; Melody Hour 1-2-3-4; Choir Contest 3-4; Solo and Ensemble Contest 3-4; Girls' Sextet 3-4; Lab Assistant 3-4; Senior Play.

EDWARD W. SMITH
"Ed"

"Home ain't nothing like this."

Football 1-2-3-4; United States Army Intelligence October, 1946.

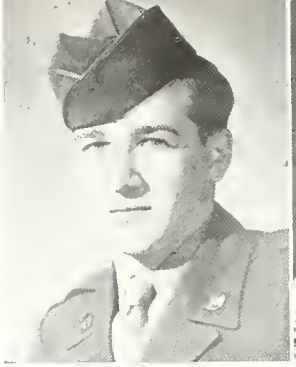

PATRICIA HILLMAN
"Pat"

"A good heart, always wished to do right and was friendly to everyone."

Each member of the Class of 1947 feels that he lost a true friend when Patty Hillman, our beloved classmate, was killed in an automobile accident on March 17, 1946.

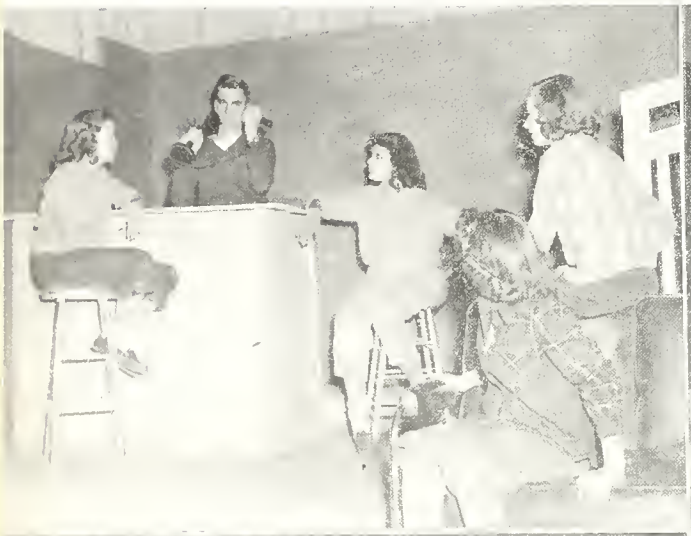

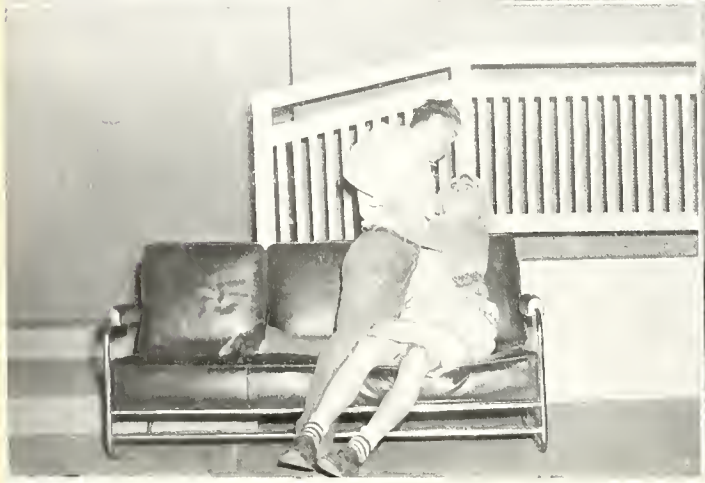

MARY LOIS TAYLOR
Faculty Adviser

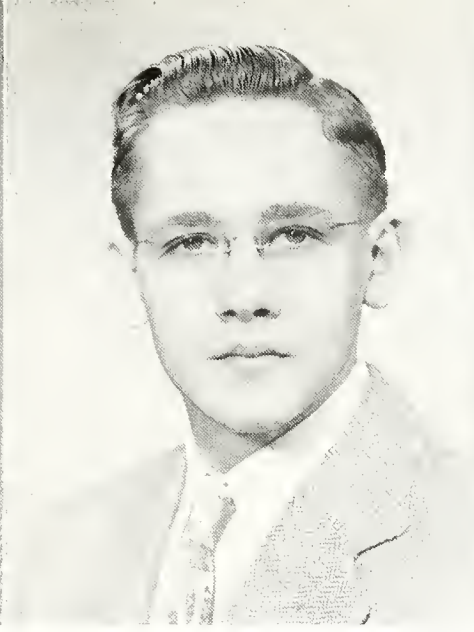

SAM MORTON
Business Manager

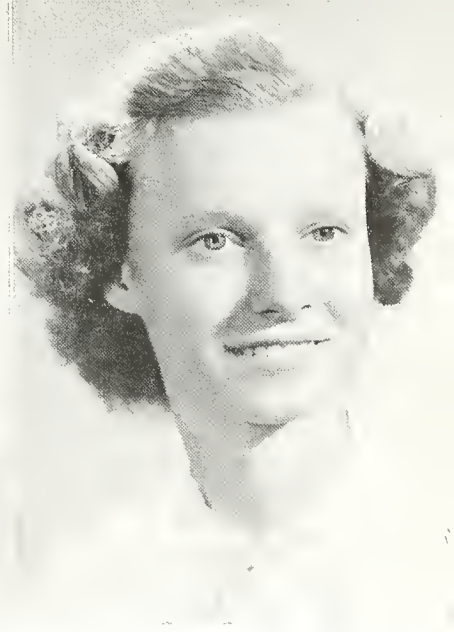

JEAN WOODS
Editor

Retrospect Staff

OW I—Esta Lou Zimmerman, Sue Daugherty, Carolyn Sue Franklin, Mina Lou Rogers, Nancy Snyder, Wanda Bammer
OW II—Harry Morrison, Jerry Reinhart, Charles Irions, Don Morrison, Jim Wilhite
OW III—Sue Gwaltney, Betty Mulhall, Helen Tiepe, Betty Barrett, Carol Field
OW IV—Charles Hurst, Betty Chapman, Shirley Wallis, Barbara Embree, Barbara Ingle
OW V—Edwin McClure, Jim Reneer, Bob Ridgely, John Phillips, Bill Townsley

Class History

Jim Wilhite
Nancy Crawford
Billie Rebenbacher

FRESHMAN

On September 3, 1943, one hundred ten starry-eyed freshmen stumbled into the doors of P.H.S. Upon arriving we found many changes in the faculty. Mr Dill had come with some of us from Lowell to take the task of principal of P.H.S. Other new members of the faculty were Thelma Hodges—Latin, Dorothy Cato—Physical Fitness, Velma Thomas—Typing, Mrs. H. F. Carpenter—History and Civics, Mrs. Robert Maxam—English and Dramatics, E. J. Lautner—Agriculture, Eloise Adams—History, Ralph Kendall—Biology, Harold Goodwin—Physical Fitness and Basketball Coach, Mrs. H. R. Caniff—Vocal Music, Mrs. Joe Behr—English, Callie Hudson—Home Economics, and Mr. Orville Puckett accepted the duties of superintendent.

Miss Hudson and Mr. Goodwin were sponsors of our freshman class.

To represent our class on the governing body of our school we chose Carolyn Sue Franklin, Sue Gwaltney, Esta Lou Zimmerman, Jean Woods, Mina Lou Rogers, Bill Townsley, Floyd Schmidt, Charles Kusak, Bob Morton, and Jerry Reinhart.

Johnny Phillips, Don Morrison, Ed Wood, and Melvin Smith started their up-and-coming basketball reputations as members of the Tiger Cubs. Freshmen on the baseball team were Daniel Arburn, Don Morrison, Johnny Phillips, Ed Wood, Jerry Reinhart, and Melvin Smith. In football our class had Melvin Smith, Don Morrison, Jim Thompson, Daniel Arburn, Bill Montgomery, and Ed Wood.

Taking an active part in the Solo and Ensemble Music Contest at Terre Haute on April 1 were Sue Gwaltney, Don Morrison, Nancy Snyder, Bill Townsley, Charles Kusak, and Jo Anne Miller.

Just as we were getting in step with the rules and regulations of P.H.S. our freshman term ended.

SOPHOMORE

The summer months flew by and our second year in "good old" P.H.S. was about to start.

We found these changes in our faculty: Mrs. Robert Garret—Shorthand, Mr. Arvino Antonini—Biology and Football, Edgar Lautner—Biology and Agriculture, Miss Carter Webb—Physical Education, Wilma Austin—Typing, and Mr. Johnson—Basketball Coach and assistant sponsor of our class.

Those elected as members of the Student Council this year were Bob Sam Morton, Don Morrow, Don Morrison, Nancy Snyder, Jean Woods, Betty Mulhall and Barbara Ingle.

Football players from our class were Bob Ridgely, Melvin Smith, Bill Montgomery, Charles Kusak, Jerry Reinhart, and Bill Townsley. John Phillips of our class was football student manager.

Carolyn Sue Franklin was our contribution to the yell leaders in our second year of high school.

As attendants to the football queen we had Sue Gwaltney and Esta Lou Zimmerman.

Band members participating in the Solo and Ensemble Contest in Terre Haute on March 24, 1945 were Jo Anne Miller, Sue Gwaltney, Jerry Reinhart, Charles Kusak, Nancy Snyder, and Bill Townsley.

Don Morrison, Johnny Phillips, Melvin Smith, and Ed Wood represented our class on the varsity basketball squad. Those in our class playing on the cub team were Jack Whitehead, Don Morrow, Russell Griffin, and Jerry Reinhart.

Those of our class showing their talents in baseball were John Phillips, Ed Wood, Melvin Smith and Jerry Reinhart.

With one half of our high school education past and with sixteen credits we anxiously awaited our junior year.

JUNIOR

As Juniors we worked hard at making money for the Junior-Senior Prom and were unusually successful. To direct our class in all of our undertakings we chose Jean Woods and John Phillips as presidents, Mina Lou Rogers and Bob Morton as vice presidents, with Miss Hudson and Mr. Fougnies as sponsors.

Student Council members were Jean Woods, Jerry Reinhart, John Phillips, Sam Morton, Barbara Ingle, Bill Townsley, Don Morrison, Joan Lewis, Barbara Embree, and Jo Anne Miller.

Representing the class of 1947 in football were Jim Thompson, Ed Smith, Melvin Smith, Bill Witherspoon, Bill Townsley, Bob Ridgely, Dan Arburn, Bill Montgomery, Jack Whitehead and Jerry Reinhart.

The students chosen from our class to be attendants to the football queen were Joan Lewis and Sue Gwaltney.

Carolyn Sue Franklin and Bob Utley proved their ability as yell leaders.

Before the entire student body one afternoon Sue Gwaltney, Nancy Crawford, Joyce Huey, Nancy Snyder, Barbara Ingle, Sue Daugherty, Jean Woods, Bob Sam Morton, Catherine Gentry, John Phillips,

and Jerry Reinhart were notified that they had been elected to the National Honor Society.

Juniors playing basketball were Don Morrison, John Phillips, and Alvie Lamb. Those playing the hard and fast game of baseball were Ed Wood, John Phillips, Alvie Lamb, Jerry Reinhart, and Bill Townsley. Bob Ridgely, Charles Hurst, Don Morrison, Bill Montgomery, and Jim Reneer participated in track.

It was on March 17, 1946, when a very tragic accident occurred a few miles west of Princeton, taking the life of one of the juniors' most active members, Patty Hillman. Two other students of the high school were killed and three were injured. Melvin Smith and Alvie Lamb, of our class, were two of the injured.

At Terre Haute on March 30, 1946, Sue Daugherty, Jo Anne Miller, Wanda Bammer, Carolyn Sue Franklin, Edwin McClure, Don Morrison, Nancy Snyder, Bill Townsley, and Esta Lou Zimmerman represented our class in the Solo and Ensemble Contest.

Activities ended for the juniors with the very successful prom on May 17, 1946. The gym was decorated in green and silver, as a night club.

SENIOR

Entering the doors of P.H.S. for our last year, we decided to take things easy after having slaved for the past three years.

Ed Daubenspeck and Mrs. Beulah Mason took the places of Miss Kriege—Mathematics, and Mrs. William Hitch—Shorthand, respectively, at mid-year.

Miss Hudson took the responsibility of sponsoring our class, with the help of Miss Taylor on the annual.

On the football team from our class were Bob Ridgely, captain; Jim Thompson, Bill Townsley, Jerry Reinhart, Jim Reneer, Ed Smith, and Charles Carnahan.

Joan Lewis was crowned football queen in an impressive ceremony on October 11, 1946, at Lowell Field. This took place during a game with Boonville. Sue Gwaltney and Wanda Bammer were the Senior attendants.

With Captain John Phillips and Don Morrison as the seniors on our basketball team, they captured the sectional at Fort Branch, but were defeated in the final game of the regional at Evansville by the strong Central team.

Seniors participating in track were Jim Reneer, Bill Townsley, Bob Ridgely, and Don Morrison.

Those from our class who played baseball in their last year of high school were Johnny Phillips, Jerry Reinhart, and Ed Wood.

Officers of our class were Joan Lewis and Melvin Smith, presidents; Jean Woods and Ed Wood, vice presidents. Those of our class on the Student Council were Mina Lou Rogers, Joyce Huey, Geneva Jones, Joan Lewis, Carol Field, John Phillips, Melvin Smith, Ed Wood, Don Morrison, Harry Morrison and Don Morrow.

Seniors who entered the Solo and Ensemble Contest at Evansville on March 29, 1947, were Joan Sheridan, Sue Gwaltney, Sue Daugherty, Lupheba Ford, Jo Anne Miller, Billie Redenbacher, Carolyn Sue Franklin, Wanda Bammer, Edwin McClure, Don Morrison, Jerry Reinhart, Nancy Snyder, Bill Townsley, Madeline Tressell, Esta Lou Zimmerman, and Bob Smith. Nancy Snyder was drum major.

Our class play, "Bottoms Up," on March 28, 1947, was directed by Leon Fougnies. The cast was as follows: Jim Wilhite, John Phillips, Bill Townsley, Jerry Reinhart, Harry Morrison, Carolyn Sue Franklin, Sue Daugherty, Nancy Snyder, Billie Redenbacher, Esta Lou Zimmerman, Betty Ann O'Connell, Betty Mulhall, Maralu Richie, Wanda Bammer, and Jean Woods.

The Junior-Senior Prom held on April 25, 1947, was enjoyed by all.

The Country Club was gaily decorated for such an important occasion as the Senior Dinner.

Three seniors became members of the National Honor Society on March 24, 1947, Don Morrison, Harry Morrison, and Mina Lou Rogers.

The band displayed their new uniforms at the District Marching Contest held at Oakland City on April 19, 1947. State Solo and Ensemble Contest was held at Terre Haute on April 23, 1947. Those participating in this contest were the winners of first place at the Evansville contest.

State Marching Contest was held at Bloomington on May 3, 1947.

Baccalaureate services were held on May 25, 1947, with Commencement on May 23, 1947.

Thus ended our fourth and final year in P.H.S. We wish to express our thanks and gratitude to our teachers and sponsors who undertook the tremendous responsibility of teaching our class of "47".

Class Prophecy

Ed McClure
Charles Irions
Barbara Embree
Esta Zimmerman

On one bright sunny day in July, 1967, a speedy messenger boy from the Western Union brought a telegram to Charles Irions of the F.B.I. Charles read the following message to his secretary, Barbara Embree: "*I wish to get in contact with the members of the Class of* 1947. *Locate them for me. Am having long delayed party promised to them in their sophomore year by Mr. Johnson and myself, Callie Hudson.*" When Charles saw this, he was so happy that he asked the messenger boy his name. The answer was, "*Lawrence Hadley.*" Charles, who then recognized him, gave him a dime for his trouble. Then Chas got out his old 1947 annual and went to work. He called in a couple of his able assistants, Esta Lou Zimmerman and Edwin McClure. Then he, Barbara Embree, and these two, started the search. Chas gave each twenty-three names of the 1947 class and told them to start working.

On November 9, Chas called his appointed investigators in and they reported their findings as follows: Paul Alvis and Sylvia Riggs, who were married in 1948, are now living in Mt. Carmel where Paul is a machinist at the Snap-on-Rinsch Company, owned by Joe Rinsch, a former classmate.

Daniel Arburn is a fireman on a diesel engine for the Southern Railway.

Martha Arvin, married and living on a farm near Mt. Olympus, is engaged in a profitable poultry business where she is gathering material for writing the sequel to the *Egg and I*. Her book will be called *Chick, Chick*.

After graduating from Purdue University, Wanda Bammer received a position as dietitian at the Gibson County Hospital.

Bill Townsley is now a psychiatrist and has his own hospital in Woodmere, Michigan, where some of his inmates are Charles Carnahan, Jack Whitehead, Charles Hurst, Walter Wilkinson, and Wallace Goodwin. Dr. Townsley keeps his inmates busy with various chores. Chas Hurst, the mad pilot, brings in patients from other parts of the country in a special padded plane. Chas Carnahan is now in charge of the pool parlor with Walter Wilkerson and Jack Whitehead as assistants. Dr. Townsley has on his nursing staff, Emma Jean Dunn, a dietitian; Lupheba Ford, Norma Lee Walker, Nancy Crawford, Mary Cooper, and lab technician, Mina Lou Rogers.

Federal Investigator Irions checked with the armed forces and found that Ed Smith was stationed in Sprauchenburg, Germany, where he is serving the Secret Service. Ed has really cleaned out the German underground since he started digging tunnels under Germany. Ed must have got his start digging ditches at the Princeton mine. After contacting Ed, we learned that Bill Montgomery is head of the Constabulary Motor Corp in Berlin.

Secretary Embree checked with the Gibson County Clerk's office and learned that Mary Alice Woods, Carol Field, and Catherine Gentry were married a few months after their graduation from P.H.S.

In the Princeton Daily Clarion, we found more of our old classmates who had been elected officers of the Princeton Mother's Club. They are Mary Alice Montgomery Rainbolt, president; Charlestine Bishop Julian, vice president; Gloria Carson Jines, secretary, and Betty Chapman Mounts, treasurer, who were married in 1947. They are all parents of fine children who attend the new Princeton Memorial High School where Robert Samuel is Principal and from the class of '47, now teaching in P.H.S., is Bettye Jo Barrett, teaching Civics after Miss Saupert's second marriage; Nancy Snyder in the vocal music department, Carolyn Franklin, teaching public speaking after Mr. Fougnies took Dale Carnegie's place, and Joyce Huey, who took Mrs. Walker's position as Spanish teacher.

Ed Wood accepted Mr. Downey's place after he resigned to accept a position in the Ft. Branch High School.

Jo Ann Miller, the Metropolitan Opera Lyric, left LaGuardia Field, New York, yesterday, on a rocket plane bound for Paris. She will visit the principal cities of Europe on a concert tour. Her accompanist is Barbara Ingle.

Federal Investigator Irions, who happened to be in Evansville, met Bill Witherspoon, now a veterinarian, at the wrestling matches, where he saw Mildred Burke, World Champion Woman Wrestler, and Barbara Watkins, wrestling for the title.

Raymond Saladin is now managing the Saladin Insurance Company of Chicago and he has on his staff of secretaries, Betty Mulhall, Shirley Wallis and Helen Teipe.

In the 1967 election, we see John Tate running for U.S. Senator against Bob Jacobus. Harry Morrison is running for President but is thought to be defeated by that great Republican National Chairman, Sue Daugherty.

Jerry Reinhart, the great Notre Dame football coach has finally defeated that great Army team coached by Melvin Smith in a thrilling victory of 3 to 2.

Jim Thompson succeeded in winning first place in the Olympics in a record-breaking two-mile run.

Eugene Beasley and Russell Griffin have achieved their greatest desire. They now have the largest filling station and service garage in Princeton.

Noble Moratta was found at the Supreme Theater in New York. He finally starred in the play, "*Why Is the Snow So Cold?*" written by Edythe Mae Owens and Joanne Reynolds, two great dramatists of the modern stage.

Geneva Jones and Jean Woods were located in China doing journalistic work on the great uprisings that are still tearing China apart. Jim Wilhite's Rick Shaw Service is their transportation.

Johnny Phillips, who is still the envy of Jimmy Durante, is now playing professional basketball at Madison Square Garden.

Billie Redenbacher, successful farmer for many years, has again won the national prize for her champion cattle.

Bob Ridgely, now a great criminal lawyer, is trying a case against Don Smith, who is accused of beating his brother.

At the Madame Cheri Shop we find Joan Lewis, Sue Gwaltney and Lydia Steiner, who now model clothes for the elite of Princeton. Madame Cheri is otherwise known as Fern Wiley. Her designer is Mary Foley.

In Chicago we find Robert Smith and his Neat Nine who have captured the country with their "swing." His vocalist is beautiful Marilu Richie.

We find Virginia Campbell at the 5 and 10 with Betty O'Connell and Joan Sheridan as assistants. Don Morrow, James Reneer and Bill Rogers now operate the Morrow, Reneer, and Rogers Appliance Company. Carl LaGrange manages most of the farms around Princeton with the help of Charles Sheridan and Jim Johnson. His secretary is Madeline Tressell.

We had a hard time locating the remaining four members but finally spied a neon sign that read: *Harbison and Collins Motor Company.* The owners were Joe Harbison and Marvin Collins and as luck was with us, Maxine Hollen and Clara Coleman were their secretary and accountant, respectively.

Investigator Irions thought we had done a fine job. Barbara sent out the invitations for the party which is to be held at the Waldorf Astoria. Since the teachers' salaries have been increased Miss Hudson and Mr. Johnson are putting on a super duper feed. Everyone is looking forward to the 20th anniversary party of the Class of '47.

School Calendar

Carolyn Sue Franklin
Sue Daugherty

SEPTEMBER

First day of school and what a beautiful way to start the new school year! The sun was beaming down and the sky was blue. Freshmen were buzzing in and out of classes with a bewildered look on their faces—must have gotten in the wrong room! (or accidentally in the right one).

All clubs are organizing now, including Girl Reserve, Girls' Glee Club and Dramatics. Beware to new members of certain clubs for the stiff initiations! First football game with Washington was won by Princeton 9 to 0. Next game we lost to Central 34 to 7 with Jim Thompson making a beautiful 74 yard run.

Reigning over us this year will be Presidents, Joan Lewis and Melvin Smith, and Vice-Presidents, Jean Woods and Ed Wood. Sensational pep session held in gym. Professor Allah, the Hopped-up One (Harry Morrison) was introduced by John Phillips as the Great Quiz Master.

Another loss was chalked up against the fighting Tigers when they played Vincennes.

OCTOBER

The Tigers traveled to Huntingburg for a heart-breaking loss, 12 to 7. Flash bulbs were flashing and cameras were clicking and the school routine was upset as pictures for the annual were being taken. Night school was a great success, when all our parents came to see their little darlings busily working in school. HELL WEEK for Dramatics Club initiates was really a riot with girls in gaudy colors and with apples in their hair and the boys with log chains and corsages.

Court was also held to determine who had disobeyed the laws and regulations, with the Senior Council presiding as the staff of judges.

Beautiful girls and new cars marked the night of the coronation of the football queen. Joan Lewis was the chosen one to reign over the football season. Her court included Sue Gwaltney and Wanda Bammer, Senior Attendants; Peggy Gwaltney and Bonnie Hitch, Junior Attendants; and Dolores Board and Pat Bammer, Sophomore Attendants. The Tigers suffered another loss to Bicknell, 52 to 6. The Band also traveled to Bicknell to put on a great show for the fans. Vacation for us, but the poor teachers had to go to school.

NOVEMBER

November really started with a bang! We lost to Bosse, 31 to 0; but we were consoled by the thrilling game with Mt. Carmel which we won by a slim margin of 7 to 6.

Vacation again, but for everybody this time, for it's Armistice Day. Floating women and pulling rabbits out of hats marked the night when V-Roy, the Magician, was at the PHS Gym. The basketball season opened and the team started off with flying colors when it defeated Mt. Vernon 32-24. Thanksgiving Dance sponsored by the Home Economics Club was a big success. Music was furnished by the Melody Makers. The Tigers traveled to Boonville to be defeated 40-32. Vacation again, Thanksgiving, and we really do have many things for which to be thankful. November signed off with the Christmas spirit in the air.

DECEMBER

What a warm day for the first of December. It seemed more like the coming of spring instead of winter. Tigers traveled to Petersburg to win 46-34. We all went to Central gym to witness an exciting overtime game with Bosse only to suffer a heartbreaking loss with the score tallying up 51-50. Time for our big two weeks' vacation. We had a fine Christmas program in the gym with readings and carols. The senior boys were also given their athletic sweaters.

JANUARY

With final exams coming very soon, everybody is doing that last minute cramming so he can pass his exams. Now that they are over, we Seniors have hopes of graduating this spring. The Tigers trounced the Ft. Branch Twigs in our gym 41-28. Visitors were

here from Mt. Olympus for our big pep session. Station F. H. S. presented Professor Nit Wit (Pete Colvin) sponsored by Tasty Pasty Tooth Paste. Contestants consisted of pupils from Mt. Olympus and Princeton. The Tigers then overcame the Mountaineers by the large margin of 58-39. The rest of January was spent in going to ball games and studying.

FEBRUARY

The month of birthdays of famous people, yes, and we can't forget Valentine's Day with all the sweethearts. Pep session was held in the gym for the game with Tell City. Rev. Magness came and delivered one of his original poems which was really very good and enjoyed by all. We defeated Tell City 41-28. We seniors have really buckled down to get the annual together this month. The Tigers traveled to Evansville to play Reitz and lost by four points. Two days of warm weather and we thought it was spring, but we were fooled when it started snowing again. The toughest game of the season was with Central. What a heartbreaker this game was when Central tossed a foul shot and won by one point, 43-42. Sectional Tourney was at Ft. Branch where the Tigers sailed through to be champs of the county

MARCH

Silent pep session was held in the gym with Jerry Reinhart as M.C. It was really a novel, with no one saying a word, but just using actions. Regional Tourney, and the Tigers traveled to Evansville with high hopes. The first game the Tigers beat Tell City, only to bow to Central in the final game that night.

The Senior Dance was held the fourteenth with the gym decorated with Shamrocks carrying out the idea of St. Patricks Day.

What a sensation! What talent! What direction! The Senior Play, "Bottoms Up," was produced with great success! The gym was filled to capacity! Members of the band traveled to District Solo and Ensemble Contest in Evansville in hopes of receiving honors and then traveling to Terre Haute to take State next month.

APRIL

Vacation from the third to the eighth after our long stretch from the Christmas vacation! We surely did enjoy it with the weather being favorable for hiking The PHS Band and Choir went to Oakland City for District Band, Orchestra and Choir contest. Big Event of the year—Junior-Senior Prom. The gym was decorated as a ship with the colors blue and white being used throughout. Chuck Smith and his Indiana University Band furnished the music. Those members of the band that took honors at Evansville went to Terre Haute for final judgment.

MAY

The final month—we hope—at PHS. Some say they'll be glad but wait until Commencement night and you'll probably see a tear in the eye of every senior. Everybody has been practicing like fury for the Melody Hour to make it a great success. Two big nights so everyone will have a chance to see this magnificent musical of incomparable talent. From the simplicity of the Netherlands to the exotic dancing of South America!

Senior Dinner Dance we decorated with the theme "Hitch Your Wagon to a Star." The atmosphere of the Country Club was mingled with gaiety; yet there was a solemness at the thought that this would be the last get-together before Commencement.

Baccalaureate services were impressive and the address by the Rev. M. B. McClure was inspirational to all Seniors.

Commencement May 28, that long awaited day has at last arrived. Ben Watt, State Superintendent of Public Instruction, from Noblesville, was the speaker of the evening.

So the Class of 1947 ends four wonderful years at Princeton High School.

Senior Dance

Snapshots

The Underclassmen . . .

Class of 1948

ROW I—Dolores Board, Clara Belle Deffendall, Sharon Collene, Ruby Faulkner, Winnogene Finch, Dona Boger, Maxine Beckes, Sarah Jane Bradshaw, Carol Dike, Emma Lou Ashby

ROW II—Arletta Williams, Jean Phillips, Ann Belcher, Jackie Cargal, Marianne Boerke, Jennie Ann Foster, Mae Dean Dearing, Rosella Whitehead, Sue Redenbacher, Patsy Hicks

ROW III—Bill Caniff, Bill Colbert, Billy Bob Carithers, Pete Colvin, Jerry Burton, Richard Carter, John Cummins, Jerry Bishop, Fred Alvis

ROW IV—Fat Byrne, Paul Crooks, Marvin Collins, Charles Armstrong, Leon Frevil'e, Don Edgar, Hugh Everly, Bob Edgar, Bob Binhack.

ROW I—Peggy Gwaltney, Peggy Hollen, Carol Huey, Marcia Morris, Mary Ellen Greek, Alice Nelson, Lois Lichtenberger, Joanne Lynn, Sally Kennedy, Betty Jean Jones

ROW II—Doris McDermott, Bonnie Judd, Anna Louise Gentry, Ada Griffin, Patty Hoke, Barbara Julian, Peggy Monroe, Wilma Hill, Irene McKinney

ROW III—Jim Hunt, Sue Hillman, Juanita Greek, Faye Mills, Carol Sue Harris, Wanda Newcome, Gilberta Lee, Rheba Mellinger, Martha Lockridge, Dorothy Montgomery, Fred Hadley

ROW IV—Joe Graham, Joe Harbison, Roy Hamblen, Charles Mair, Pierce Jarrell, Marshall Hollingsworth, Jack Holtsclaw, Bob McDonald.

Class of 1948

ROW I—Helen Stevens, Bonnie Hitch, Doyne Hayden, Joyce McDonald, Mary Hughes, Marietta Hollen, Marilyn Holle, Georgia Walker, Joan Stork, Helen Wood, Martha Pegram, Shirley Rawls

ROW II—Martha Wilson, Mary Louise Skelton, Joyce Tichenor, Carol Watkins, Joan Young, Betty Sinkhorn, Gayle Thompson, Mary Ann Sisk, Barbara Phillips, Dorothy Whitten, Mildred Pitman, Juanita Wirth, Barbara Westbrook, Mary Ruth Taylor

ROW III—Max Grey, Adam Lathom, Lois Young, Lavonne Sloan, Bob Stewart, Bill Hart, Bob Harrison, John Williams, Barney McGowan, Jim Wolfe, Tom Harris

ROW IV—Fred Wright, Ray Vonderheid, Bob Smith, David Lawson, Arthur Warren, Harry Puckett, Arthur Trowbridge, Joe Stoll, Bill Young, Tom Wuertz

ROW V—Wallace Walker, Charles Hickrod, David Woods, Jack Skelton, Gerald Trout, John Hale, Jack Williams, Don Newton, Denzil Wallace, Bill Sullivan, Joe White

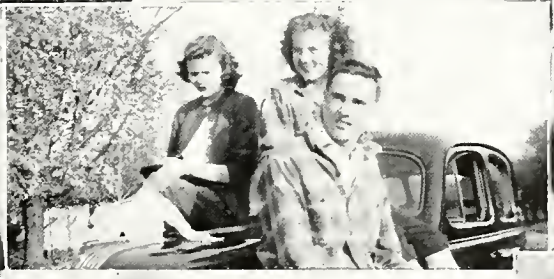

ROW I—Mary Preston, Ann Morrow, Mary Louise King, Lolita Hatfield, Marcia Mon gomery, Phyllis Mitchell, Catherine O'Connell, Flo McKannon, Dorcas McKenzie, Ma Kunkel, Wilma Holderbaugh, Wilma Taylor

ROW II—Billy Bob Hertel, Joy Underwood, Rita Sheridan, Marilyn Horn, Alice Jar Hartwell, Elsie Griffin, Marjorie Williams, Carol White, Carol Shafer, Paul Wayn Morgan

ROW III—Jim McDonald, George Hatfield, Louis Galambos, Howard McConnell, B Graper, Donald Maxam, Donald Nelson, Jimmy Griffin, Bob Grubb

ROW IV—Allen Mossman, Jerry Schmidt, Jack Woods, Dick Slade, Harley Gatewoo Ned O'Neil, Bob Melton.

Class of 1949

ROW I—Margaret Burton, Betty Barr, Marjorie Adams, Dixie Coomer, Juanita Fole Dorothy Farrow, Ann Carpenter, Mary Ann Bruner, Patty Coleman, Jeanette Banet

ROW II—Bill Andrews, Josephine Bishop, Eleanor Baldwin, Nancy Beaman, Patt Bammer, Ruth Aders, Wanda Collins, Jim Board, Jack Rominger

ROW III—Earl Atkins, John Brown, Bob DeCoursey, Ronald Douglas, Bill Canif Orville Beckes, Chester Belcher, Hugh Bates, Joe Cochran

ROW IV—Don Rhodes, Charles Barrett, Howard Cansler, Benny Coomer, Jack Embre Joe Board, Joe Bob Abell, Donald Burns, Bob Jeffries, Jack Warren.

Class of 1949

ROW I—Wilma Sweppy, Carol Ritchie, Ruby Yunginger, Patty Roberson, Marjorie Sisson, Elinor Roberson, Betty Seabaugh, Wanda Perry, Jeanette Smith, Marilyn Schrodt

ROW II—Estel Senn, Ruth Passwater, Gloria Tipton, Mabel Taylor, Joan Wilson, Juanita Walker, Linda Pollard, Nancy Shoulders, Jo Ann White, Jimmy Tate

ROW III—Benny Sinkhorn, Douglas Wallace, Wayne Stewart, Bill Ward, Alan Spafford, Vaughn Young, J. D. Russell

Class of 1950

ROW I—Ramona Earley, Patty Behymer, Phyllis Carter, Jane Cooper, Lucretia Bury, Wilma Collins, Joan Alvis, Jo Anne Dyson, Marlene DuChesne, Doris Dunn, Jo Catherine Apgar, Judy Green

ROW II—Kenneth Evans, Raymond DeCoursey, Diane Cox, Virginia Booth, Wilma Bateman, Carol Dyson, Patty Boerke, Anna Marie Curtice, Susan Board, Jo Ann Bingham, Joyce Wright

ROW III—Alex Gilmour, Jack Summers, Jack Gayer, Doyne Ford, Otto Davis, Jim Bell, Ralph Debord, Darrell Carpenter, Kenneth Coburn, John Elkins

ROW IV—Frank Foster, Bill Phillips, Jim Colbert, Harley Barr, Victor Stunkel, George Bruce, Eugene Earley, Eddie Fougnies, Raymond Debord

ROW I—Patsy Taylor, Vera Mae Sloan, Sandra Young, Agnes Teipe, Margaret Skel ton, Carol Pittman, Martha Jean Usery, Barbara Thomas, Beverly Stormont, Car Russo, Joan Rumple, Genevieve Smith, Joyce Thompson, Dorothy Thomas

ROW II—Ruth Phillips, Bill Ridgley, Jerry Wilderman, Murrel Thompson, Richar Pollock, Jim Pittman, John Hay Williams, Don Smith, J. D. Fegram, Bob Roney, Rosco Wallace, Doyle Pollock, Dorothy Rease

ROW III—Bobby Whitted, George Harvey Smith, Wanda Passwater, Honor Mae Riggs Louise Rose, Delores Sweppy, Claire Wallace, LeRoy Tyree, Dwight Wuertz, Roy Sisso Granville Tate

Row IV—Billy Ringham, Leonard Small, John Ritchie, Eddie Weisgerber, Carlos We der, Larry White, Jack Willis, Frank Watson, Don Rinehart, Bob Winters.

Class of 1950

ROW I—Joan Melton, Virginia Kunkel, Marilyn Newton, Jane Harris, Marjorie Jer nings, Geraldine LaGrange, Carol Miller, Kathaleen Luttrull, Mary Louise Julian, Patt Mitchell, Lois Newton, Judith Johnson

ROW II—Annabelle Ingler, Anita McLemore, Nancy Lynn, Wanda Jines, Wanda Hil Beverly Massey, Mary Goodson, Sue Lynn, Dixie Moore, Annabelle Kunkel, Betty Hil Mary Lloyd, Mary Lou Hunt

ROW III—Sue Galloway, John Pittman, Billy Jones, Bob Gentry, Johnny Graper, Ji Laswell, Charles Jean, Jack Greek, Jimmie Don Hurst, Jack Gwaltney

ROW IV—Jim Graetz, William Nally, Bob McConnell, Harold Kirk, Rollan Jone Harvey Jarvis, Karl McClure, John Robert King, John Henry, Bob Nash, Billy Hogg.

Activities . . .

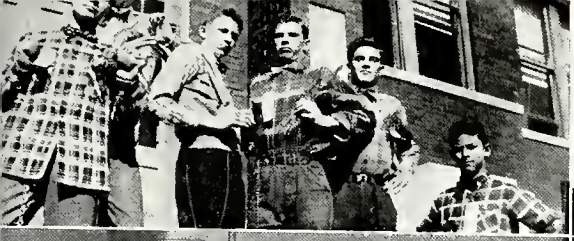
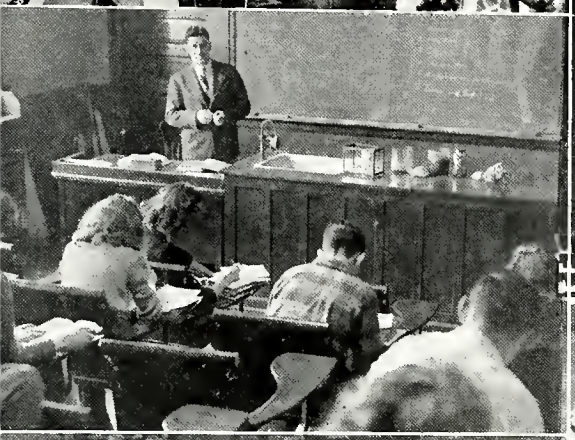

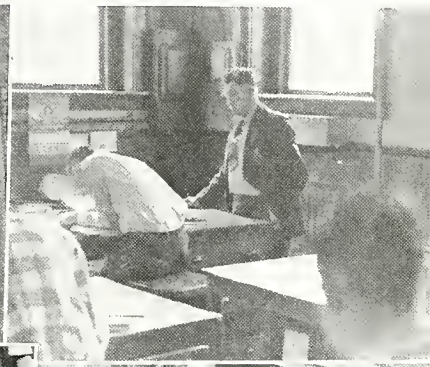

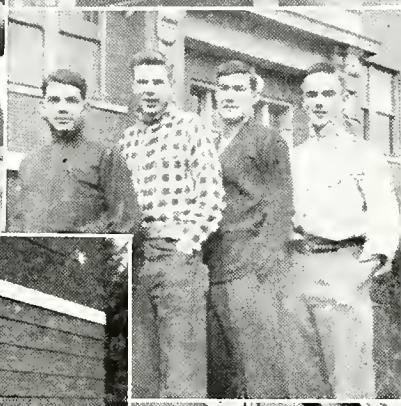

Athena Chapter of the National Honor Society

ROW I—Pierce Jarrell, Harry Puckett, Marilyn Holle, Don Morrison, Nancy Snyder, John Phillips, Sam Morton

ROW II—Adam Lathom, Nancy Crawford, Mina Lou Rogers, Peggy Gwaltney, Jerry Reinhart, Ella Sloan, Pete Colvin

ROW III—Mrs. Ben Walker, sponsor, Sue Redenbacher, Patty Hoke, Joyce Huey, Barbara Ingle, Harry Morrison

ROW IV—Marcia Morris, Doyne Hayden, Emma Lou Ashby, Arletta Williams

Not in picture—Sue Daugherty, Sue Gwaltney, Jean Woods

Student Council

ROW I—Diane Cox, Geneva Jones, Don Rhodes, Joan Lewis, Jerry Burton, John Phillips, Don Morrison, Mina Lou Rogers, Eddie Wood, Marilyn Holle, Mary Hughes

ROW II—Jim McDonald, Lolita Hatfield, Jack Summers, Patsy Taylor, Dwight Wuertz, Marjorie Williams, Harry Morrison, Pete Colvin, Joyce Huey, Melvin Smith, Carol Field, Marilouise Julian, Bob Harrison

ROW III—Richard Carter, Carol Russo, Ann Belcher, Harold Kirk, Dolores Board, Dick Slade, Marianna Boerke, Otto Davis, Marietta Hollen, Harry Puckett, Sue Redenbacher, Don Morrow, Mr. Fougnies

Art Club

ROW I—Alice Nelson, Martha June Wilson, Mollie Green, Sue Hillman, Larry White, Vera Mae Sloan, Sylvia Riggs

ROW II—Billy Ringham, Esta Zimmerman, Jo Ann Young, Anna Marie Curtice, Karl McClure, John Robert King, Honor Mae Riggs

ROW III—Jim Colbert, Pierce Jarrell, Arthur Warren, Jack Willis

STANDING—Jim Reneer, Darrell Carpenter, Kenneth Colburn, Gilmore Douglas, Bob Ridgely, Charles Irions, Jerry Burton, Marshall Hollingsworth, Bob McDonald, Joe Cochran, Bill Ridgely, Jerry Reinhart, Bill Phillips, Miss Blase

Girl Reserve

ROW I—Patsy Taylor, Phyllis Carter, Virginia Booth, Agnes Teipe, Joanne Dyson, Marietta Hollen, Barbara Ingle, Nancy Crawford, Sue Redenbacher, Faye Holderbaugh, Gloria Tipton, Mary Preston, Mable Taylor, Elinor Roberson

ROW II—Annabelle Kunkel, Geraldine LaGrange, Virginia Kunkel, Patty Boerke, Marilyne Cargal, Marjorie Sisson, Josephine Bishop, Dixie Coomer, Dorcas McKenzie, Lois Newton, Nancy Shoulders, Marilyn Schrodt, Linda Pollard, Mary Kunkel

ROW III—Betty Hill, Diane Cox, Beverly Massey, Fern Wiley, Wilma Sweppy, Carol Dyson, Joan Lewis, Beverly Stormont, Ada Griffin, Martha Lokridge, Elsie Griffin, Alice Hartwell.

ROW IV—Susan Board, Maxine Hollen, Jeanne Philips, Geneva Jones, Barbara Phillips, Rosella Whitehead, Mary Alice Montgomery Rainbolt, Jackie Cargal, Faye Mills, Shirley Rawls, Sue Carol Lynn

ROW V—Carol Russo, Carol White, Nancy Beaman, Marilyn Horn, Marjorie Williams, Eleanor Baldwin, Patty Bammer, Peggy Monroe, Dorothy Montgomery, Joan Bingham

ROW VI—Patty Hoke Dona Boger, Mary Lou Hunt, Winnogene Finch, Joyce Tichnor, Wilma Bateman, Wanda Newcome, Jane Cooper, Lucretia Bury, Irene McKnney, Sally Kennedy.

ROW VII—Mary Ellen Greek, Clara Belle Deffendall, Joan Melton, Helen Stevens, Miss Austin, Miss Adams, Mrs. Hitch, Mrs. Moore, Wilma Collins, Joan Alvis, Barbara Thomas, Doris Dunn

Home Economics Club

ROW I—Ruth Phillips, Dorcas McKenzie, Rheba Mellinger

ROW II—Mary Goodson, Joan Sheridan, Anna Louise Gentry, Catherine Gentry, Emma Jean Dunn, Clara Belle Deffendall, Lois Lichtenberger, Mildred Pitman

ROW III—Helen Teipe, Betty O'Connell, Josephine Bishop, Faye Holderbaugh, Norma Woods, Jeanette Banet, Miss Hudson, Wanda Perry, Carol Pitman, Barbara Westbrook, Irene McKinney, Martha Lockridge

ROW IV—Betty Jones, Shirley Rawls, Dixie Coomer, Betty Chapman Mounts, Juanita Foley, Juanita Walker, Doris McDermott, Dorothy Whitten, Jo Catherine Apgar, Marjorie Sisson

A Unit Kitchen of the Home Economics Department

Anna Marie Curtice, Beverly Stormont, Joan Rumple

F. F. A.

ROW I—Billy Bob Carithers, Donald Nelson, Harley Gatewood, Jim Griffin, Billy Wallace, Jim Hunt

ROW II—Wallace Walker, Howard McConnell, Russell Griffin, Bob Binhack, Mr. Kendall, Carl LaGrange, John Tate, Bob Jacobus, Joe Rinch

Bottoms Up

Dramatics Club - Senior Council

ROW I—Wanda Bammer, Jerry Reinhart, Fern Wiley
ROW II—Edythe Mae Owens, Jim Wilhite, Don Morrison, Mr. Fougnies, Sue Daugherty, Edwin McClure, Bobby Sam Morton, Jean Woods

Senior Dramatics

ROW I—Catherine Gentry, Charles Hurst, Emma Jean Dunn, Charles Carnahan, Helen Teipe, Carl La Grange, Betty Mulhall, Bill Townsley, Madeline Tressell, Bill Montgomery

ROW II—Bill Rogers, Joan Sheridan, Edythe Owens, Harry Morrison, Betty Chapman Mounts, Fern Wiley, Jerry Reinhart, Sue Daugherty, Joyce Huey, Charles Irions, Sue Gwaltney

ROW III—Maralu Ritchie, Nancy Snyder, Sam Morton, Wanda Bammer, Edwin McClure, Luphebe Ford, Maxine Hollen, Richard Carter, Bettye Jo Barrett, Esta Zimmerman

ROW IV—Joann Reynolds, Billie Redenbacher, Carolyn Sue Franklin, Mina Lou Rogers, Shirley Wallis, Jim Wilhite, Nancy Crawford, Jo Anne Miller, Jean Woods, Martha Jane Arvin

ROW V—Mary Alice Woods, Gloria Carson Jines, Marilyne Cargal, Betty O'Connell, Lydia Jane Steiner, Barbara Embree, Mr. Fougnies, Geneva Jones, Barbara Ingle, Joan Lewis, Mary Alice Montgomery Rainbolt

Junior Dramatics

ROW I—Helen Stevens, Sue Redenbacher, Patty Anderson, Peggy Gwaltney, Clara Belle Deffendall, Marcia Morris, Rheba Mellinger, Lavonne Sloan, Joanne Lynn, Juanita Wirth

ROW II—Alice Nelson, Gail Thompson, Marilyn Holle, Anna Louise Gentry, Ada Lou Griffin, Lois Lichtenberger, Martha Pegram, Jonnie Ann Foster, Georgia Walker, Joan Stork

ROW III—Mollie Green, Irene McKinney, Mary Ann Sisk, Mary Louise Skelton, Barbara Westbrook, Dorothy Whitten, Carol Huey, Carol Watkins, Joyce Tichenor

ROW IV—Dorothy Montgomery, Sue Hillman, Winnogene Finch, Ann Belcher, Maxine Beckes, Lois Young, Doyne Hayden, Bonnie Hitch

ROW V—Mary Hughes, Marietta Hollen, Joyce McDonald, Adam Lathom, Pete Colvin, Jerry Bishop

Sophomore Dramatics

ROW I—Dixie Coomer, Josephine Bishop, Juanita Greek, Helen Wood, Lolita Hatfield, Jackie Cargal, Faye Mills, Ann Morrow, Marjorie Williams, Carol Shafer

ROW II—Mary Kunkel, Elsie Griffin, Barbara Phillips, Dorcas McKenzie, Martha Lockridge, Wanda Perry, Joan Wilson, Ann Carpenter, Bill Clark Caniff, John William Caniff

ROW III—Alice Hartwell, Marjorie Sisson, Rita Sheridan, Eleanor Baldwin, Patty Bammer, Nancy Beaman, Hugh Bates, Joe Board, Alan Spafford, Charles Barrett

ROW IV—Shirley Rawls, Faye Holderbaugh, Marilyn Horn, Ruth Aders, Juanita Walker, Flo McKannan, Ruth Passwater, Phyllis Mitchell, Joe Cochran

ROW V—Don Rhodes, Jim McDonald, Porter Belcher, Billy Bob Hertel, Ronald Douglas, Dolores Board, Louis Galambos, Rosella Whitehead, Bob Jeffries

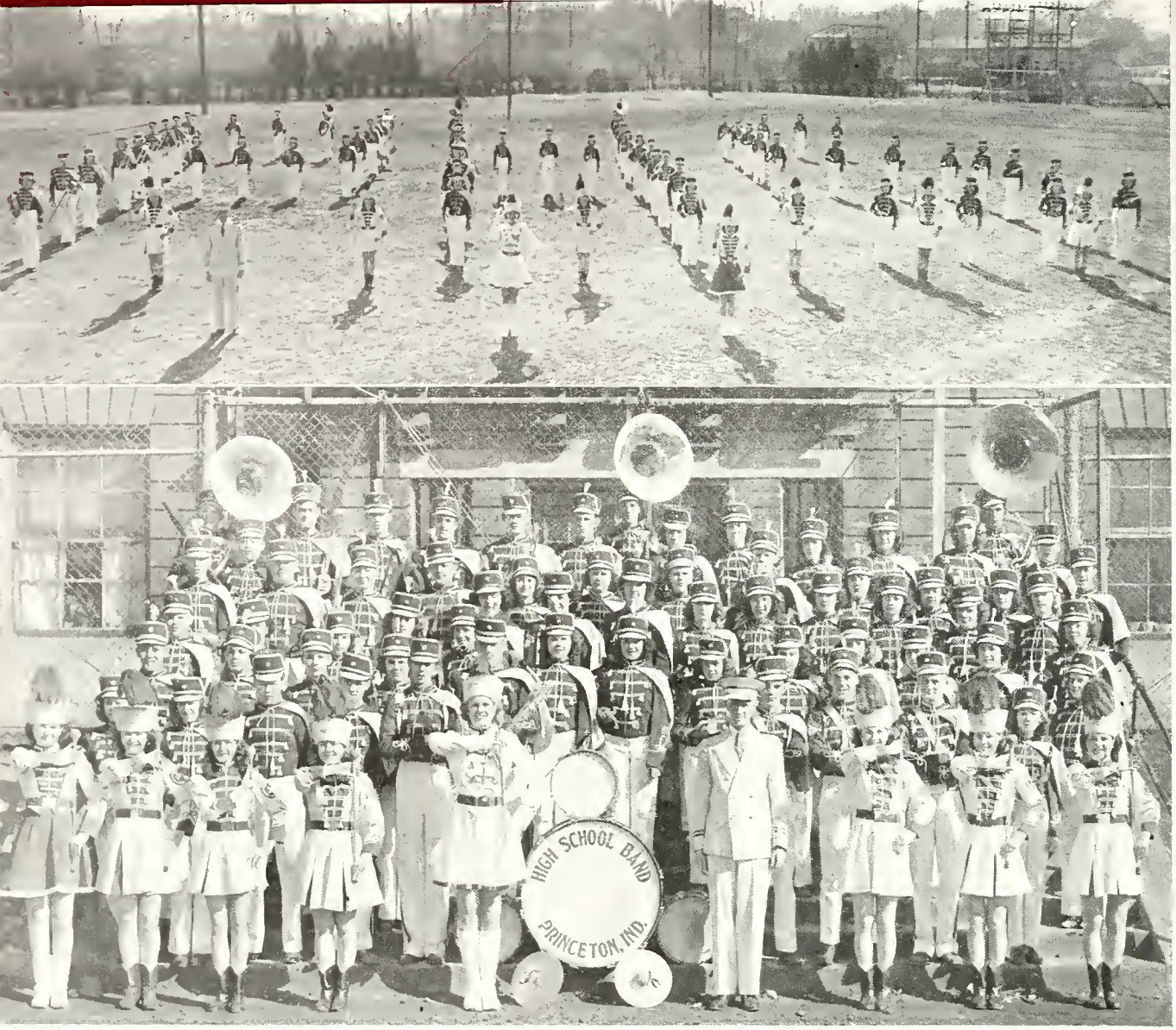

Princeton High School Band

ROW I—Beverly Ann Stormont, Joyce McDonald, Doris Dunn, Mary Hughes, Drum Major Nancy Snyder, Director Arthur Dragoo, Jean Phillips, Marietta Hollen, Jo Anne Lynn

ROW II—Sue Daugherty, Sue Gwaltney, Paul Morgan, Allen Mossman, Bob DeCoursey, Bob Smith, Jim Wilhite, Lawrence Hadley, Eva Mae Grubb, Wanda Perry

ROW III—Bob Morton, Jerry Reinhart, Charles Jean, Carol Sue Harris, Jack Rominger

ROW IV—Billy Bob Hertle, Marilyn Horn, Patty Behymer, Mina Lou Rogers, Nancy Crawford, Helen Tiepe, Billie Redenbacher, Janet Rothert, Beverly Massey, Jane Cooper, Jo Anne Miller, Jane Harris, Wanda Bammer

ROW V—John Hay Williams, Dwight Wuertz, Eddie Fougnies, Jim Hunt, Diane Cox, Patsy Taylor, Doyne Hayden, Martha Lockridge, Jeannette Banet, Geneva Jones, Nancy Beaman, Nancy Shoulders, George Hatfield, Ann Morrow, Sharon Burch, Peggy Gwaltney, Lucretia Bury, Susan Board, Geraldine LaGrange, Patty Bammer, Denzil Wallace

ROW VI—Bill Caniff, Earl Miley, Bill Townsley, Harry Puckett, Don Morrow, Carl LaGrange, Bob Binhack, Bob Roney, Kathryn O'Connell, Rita Sheridan, Betty Hill, Madeline Tressell, Lupheba Ford, Howard McConnell, Alden McClure

Majorettes

TOP—Mary Hughes, Doris Dunn, Joan Lynn, Marietta Hollen, Joyce McDonald, Jean Phillips, Beverly Stormont, Nancy Snyder

BELOW—Mr. Arthur L. Dragoo, Bonnie Hitch, Nancy Snyder, Beverly Stormont

Choir

ROW I—Ronald Douglas, Marcia Morris, Esta Lou Zimmerman, Lois Lichtenberger, Jo Anne Miller, Ella Sloane, Joanne Lynn, Richard Carter

ROW II—Jim Wilhite, Lolita Hatfield, Wanda Bammer, Sue Daugherty, Sue Gwaltney, Carolyn Sue Franklin, Karl McClure

ROW III—Jerry Reinhart, Peggy Gwaltney, Ann Carpenter, Marilyn Holle, Pat Anderson, Barbara Ingle, Jean Phillips, Bill Witherspoon

ROW IV—Roy Hamblen, Bonnie Hitch, Doyne Hayden, Nancy Snyder, Helen Stevens, Sue Hillman, Edwin McClure

ROW V—David Lawson, Mrs. Caniff, Bill Townsley

Junior-Senior Girls' Glee Club

ROW I—Jean Phillips, Rheba Mellinger, Clara Belle Deffendall, Betty Chapman, Juanita Greek, Sue Daugherty, Helen Wood, Patsy Hicks, Carolyn Franklin, Wanda Bammer, Jean Woods

ROW II—Gilberta Lee, Mary Louise Skelton, Madeline Tressell, Fern Wiley, Marilyne Cargal, Rosella Whitehead, Barbara Julian, Jonnie Ann Foster, Betty Mulhall, Mina Lou Rogers, Geneva Jones, Barbara Embree.

ROW III—Dorothy Montgomery, Joyce Tichenor, Sara Jane Bradshaw, Wanda Newcome, Gayle Thompson, Mae Dean Dearing, Georgia Walker, Betty Jones, Lois Young, Lydia Jane Steiner, Carol Field.

ROW IV—Mollie Green, Martha Pegram, Lois Lichtenberger, Martha Lockridge, Sally Kennedy, Ann Driskell, Sue Hillman, Irene McKinney, Marianne Boerke, Wilma Hill, Joan Sheridan.

ROW V—Mary Ellen Greek, Marilyn Holle, Patty Anderson, Nancy Crawford, Winnogene Finch, Peggy Gwaltney, Barbara Westbrook, Dorothy Whitten, Juanita Wirth.

ROW VI—Mary Hughes, Joyce McDonald, Marietta Hollen, Sue Redenbacher, Helen Stevens, Doyne Hayden, Martha Arvin, Joann Reynolds, Edythe Mae Owens, Betty O'Connell.

ROW VII—Mrs. Caniff, Barbara Ingle

ABSENT—Shirley Wallis, Joan Lewis

ROW I—Benny Sinkhorn, Bob Jeffries, Eugene Earley, Bill Caniff, Jack Gwaltney, Bill Caniff, Billy Bob Hertel
ROW II—Karl McClure, Bill Witherspoon, Jerry Reinhart, Richard Carter, William Fred Nally, Ronald Douglas
ROW III—Edwin McClure, Bill Townsley, Roy Hamblen, David Lawson, Jim Wilhite
ROW IV—Mrs. Caniff, Billy Ringham

Boys' Glee Club

ROW I—Wilma Collins, Beverly Stormont, Doris Dunn, Jane Harris, Joanne Dyson, Jo Anne Alvis, Dixie Coomer, Josephine Bishop, Sandra Young, Joan Rumple, Marilouise Julian, Barbara Thomas, Lois Newton, Judith Johnson
ROW II—Virginia Booth, Joann Bingham, Agnes Teipe, Patty Boerke, Susan Board, Jane Cooper, Carol Russo, Annabelle Kunkel, Nancy Lynn, Wanda Hill, Patty Behymer, Ramona Earley, Eleanor Baldwin, Carol Dyson
ROW III—Wilma Sweppy, Phyllis Carter, Diane Cox, Carol Shafer, Marilyn Schrodt, Jo Katherine Apgar, Norma Jean Woods, Mary Preston, Gloria Tipton, Mary Lou Hunt, Wanda Passwater, Louise Rose, Mary Lou King
ROW IV—Joy Underwood, Wanda Perry, Juanita Foley, Carol Miller, Genevieve Smith, Joan Wilson, Marjory Williams, Patty Coleman, Patty Roberson, Wilma Taylor
ROW V—Joan Melton, Flo McKannan, Ruth Passwater, Marjorie Jennings, Virginia Kunkel, Geraldine LaGrange, Patsy Taylor, Beverly Massey, Lucretia Bury, Sharon Burch, Mary Lloyd
ROW VI—Betty Seabaugh, Jeanette Banet, Katherine O'Connell, Wilma Bateman, Mary Kunkel, Elinor Roberson, Dorcas Ann McKenzie, Rita Sheridan, Nancy Beaman, Patty Bammer, Carol White Mrs. Caniff—Director Barbara Ingle—Accompanist

Freshman-Sophomore Girls' Glee Club

The christening of the C. & E.I.'s beautiful modern Evansville-Chicago train, "The Whippoorwill."
In an all-school contest conducted by the Student Council, Peggy Gwaltney was chosen "Miss Princeton" and the runners-up were Joyce McDonald, Maralu Richie, Bonnie Hitch, Carol Field, and Marietta Hollen.

Athletics . . .

Football Qu

JOAN LEWI

Attendant

BONNIE HIT

PEGGY GWALT

SUE GWALTN

WANDA BAM

DOLORES BO

PATTY BAMM

Football Team

SITTING—Billy Bob Carithers, Bob Winters, Jack Summers, Bill Townsley, Floyd Schmidt, Jack Rominger, Jerry Reinhart, Gilmore Douglas, Howard Cansler, Jim Thompson, Don Newton, Bill Colbert, Jim McDonald

ROW II—Paul Crooks, Dwight Wuertz, Benny Coomer, Bob Harrison, Harry Puckett, Bill Hart, Barney McGowan, Bob Ridgely, David Lawson, Pete Colvin, Richard Carter, Charles Carnahan, John Parker, Charles Mair, Jerry Wilderman

ROW III—Bob Whitted, George Hatfield, Louis Galambos, Joe Cochran, Joe Graham, Ed Smith, Roy Sisson, Jim Reneer, Jim Board, Carlos Welder, Bob Smith, Jim Griffin

ROW IV—Clayton Weist, Jim Colbert, Charles Jean, Jack Gayer, Murrel Thompson, John Henry, Max Gray, Harry Morrison, Bob Nash, Kenneth Coburn, Eddie Weisgerber, Harley Gatewood, Jimmie Bell, Jack Embree, Bill Ridgely, Billy Bob Hertel, Earl Downey

FOOTBALL SCHEDULE

	We	They
Washington	7	0
Central	7	38
Vincennes	0	60
Bicknell	7	52
Huntingburg	6	12
Boonville	0	25
Bosse	0	36
Mt. Carmel	7	6

Football Team of 1950

ROW I—Bill Ridgely, Jim Bell, Bob Nash, Murrel Thompson, Bob Whitted, Jim Colbert, Kenneth Coburn

ROW II—John Henry, Eddie Weisgerber, Jack Embree, Robert Hertle, Jim Griffin, Jack Gayer

ROW III—Dwight Wuertz, Roy Sisson, Bob Winters, Carlos Welder, Charles Jean, Jerry Wilderman, Harley Gatewood

In Memoriam

WILLIAM ROBERT CARITHERS

1930-1946

So little time he had to stay;
The years too swiftly passed away.
Yet earth to him gave bounties fair
And nature's secrets, rich and rare.
He knew the sun's ruddy glow
And secret glens where wild-flowers grow;
The sweet, fresh scent of new-plowed fields;
The richness that the harvest yields.
The creatures of the wood he knew
Their habits and the way they grew;
The thrill of pulsing life in spring;
The throbbing beat of fledgling's wing.
He loved the joyous summer hours;
The cooling drench of sudden showers;
The fall, when forest leaves turn brown
And scores of nuts come tumbling down.
The winter with its tingling air,
When sports relieve the mind of care;
The frolics rural youth enjoy;
The fun of being just a boy.
His days o'er-flowed with happy things;
The joy and laughter friendship brings
The sacred tie of those who love,
And faith in future life above.
Life gave to him the best she had;
His going then should not be sad
For the choicest boon that life can give
Is that in leaving it, we live.

61
31
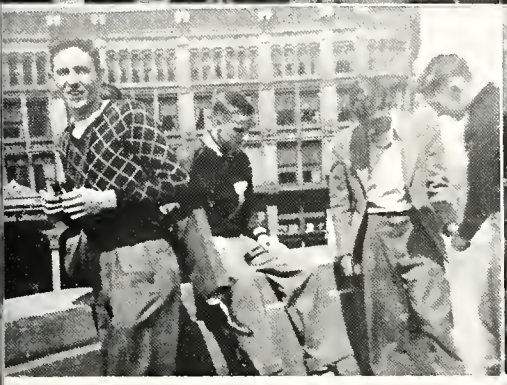

23

38
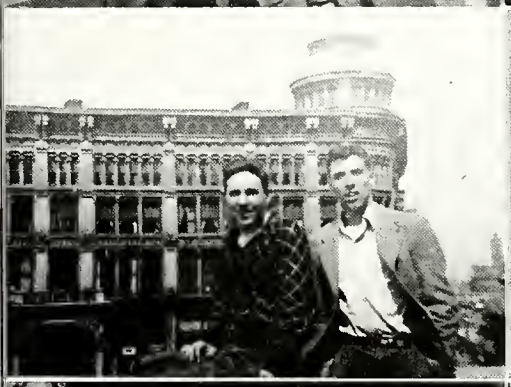

42

21

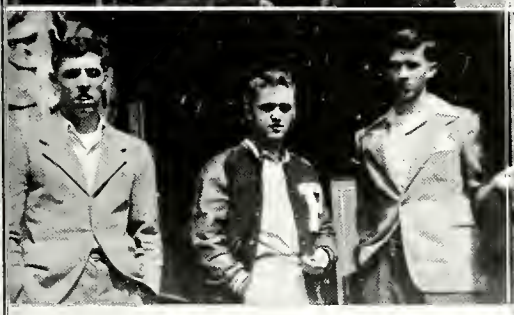

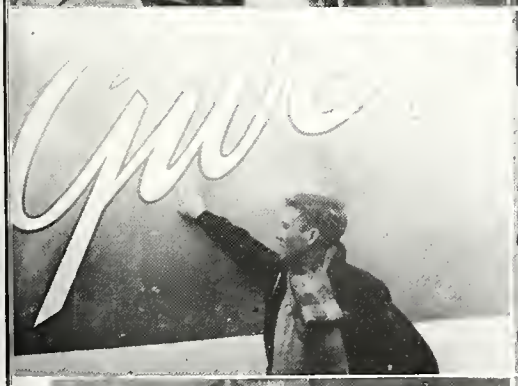

THE CE

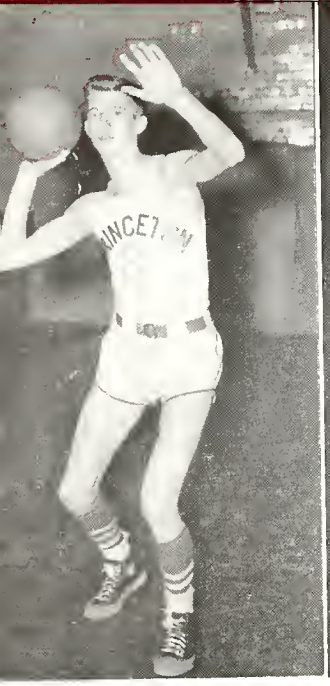
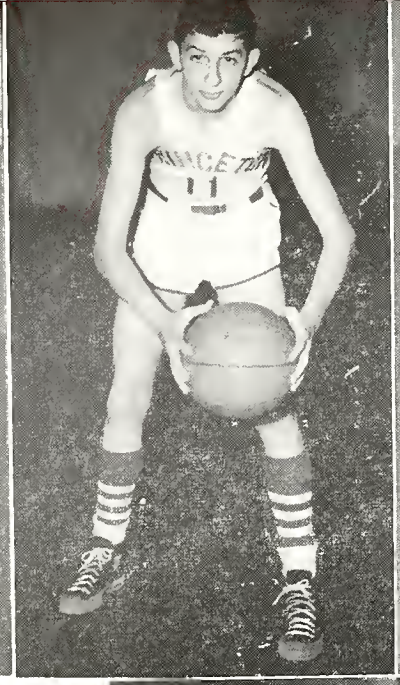

The Team

Bob Edgar ..... *Center*
John Cummins ..... *Guard*
Capt. John Phillips *Forward*
Don Morrison ..... *Guard*
Fred Wright .....*Forward*
Don Rhodes .....*Forward*
Gilmore Douglas .... *Guard*
Joe Stoll ..... *Guard*
Jerry Burton .....*Forward*
Charles Hickrod ...*Forward*
Ben Coomer ..... *Guard*

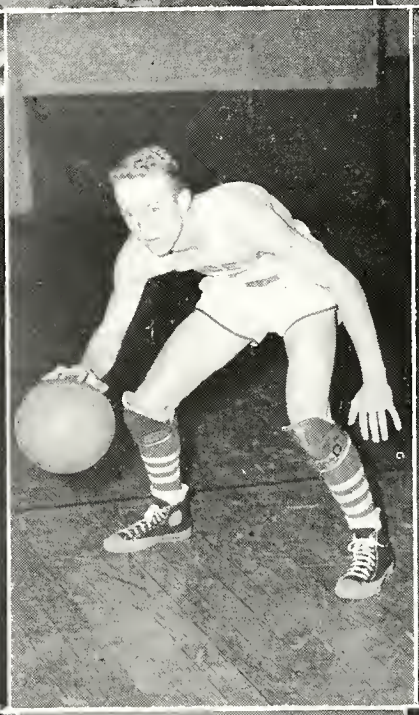

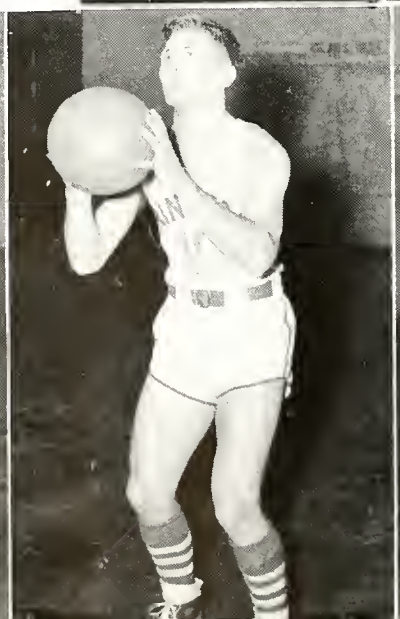
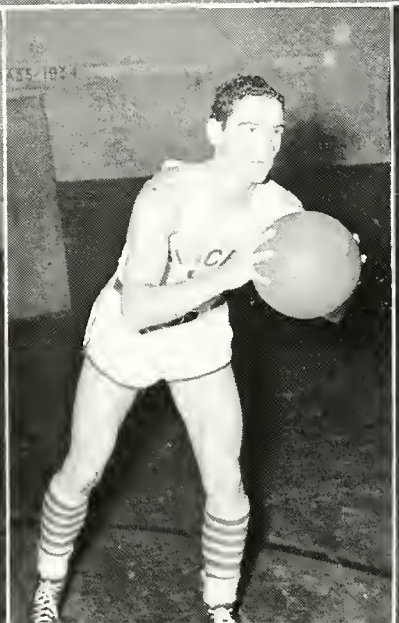

SITTING—John Cummins, Bob Edgar, Don Morrison, Benny Coomer, Gilmore Douglas, Don Rhodes

STANDING—Bob Harrison (student manager), John Parker, Fred Wright, Charles Hickrod, Coach Earl Downey, Joe Stoll, Johnny Phillips, Jerry Burton, John Hart (student manager)

Basketball Varsity

PRINCETON HIGH SCHOOL BASKETBALL SCHEDULE

Nov. 19—Mt. Vernon	Here	32-24
Nov. 22—Boonville	There	32-40
Dec. 3—Jasper	There	37-52
Dec. 6—Petersburg	There	46-34
Dec. 13—Huntingburg	Here	28-37
Dec. 19—Bosse	There	50-51
Jan. 3—Owensville	There	47-37
Jan. 7—Fort Branch	Here	41-28
Jan. 10—Mt. Olympus	Here	58-39
Jan. 18—Boonville	Here	42-70
Jan. 21—Memorial	There	42-44
Jan. 25—Mt. Carmel	Here	40-37
Jan. 28—Sullivan	There	51-38
Jan. 31—Bicknell	Here	55-37
Feb. 7—Tell City	Here	47-28
Feb. 8—Reitz	There	46-50
Feb. 14—Oakland City	There	66-30
Feb. 21—Central	There	42-43

SECTIONAL AT FT. BRANCH

Feb. 28——Owensville	56-43
Mar. 1——Mackey	53-33
Mar. 1——Ft. Branch	47-36

REGIONAL AT EVANSVILLE

Mar. 8——Tell City	55-46
Mar. 8——Central	33-66

Basketball Cubs

ROW I—Jim Tate, Ralph Debord, Bob Graper, Raymond Debord, Jack Woods, Otto Davis, Jack Summers

ROW II—Jim McDonald, Bob Winters, John Parker, Charles Barrett, Joe Bob Abell, Harold Kirk, Coach Clayton Weist

Lowell

Row I-Howard Hefley, Max Gwaltney, Marvin Adams, Jim Summers, Bob Hart,

Row II — Jim Hall, Bill Stoops, Gene Brazelton, Geo. Johnson, Calvin Cary

St. Joseph

Row I—Jack Jennings, Bob Eckert, Gary Stoll, Jerry Mc Gowan, Pat O'Neil

Row II—Bill Woods, Ray Stoll, Dick McGowan, Bob Jennings, Don Sheridan

Baldwin Heights

John Chapman, Buford Minnis, Coach Harold Campbell, John Steiner, Clyde Allen, Don Colbert

Track ROW I—Morrison, Reneer, Williams, Crooks, Rhodes, Wright, Kirk, Winters ROW II—Willis, Tate, Beckes, Smith, Debord, Henry, Gayer, Barrett, Small ROW III—Roney, Laswell, Cobert, Warren, Graper, Cansler, McDonald, Hamblen ROW IV—Hill, Edgar, J. Tate, Douglas, Ridgely, Romminger, Mitchell ROW V—Coach Downey, Tyree, Board, Parker, Jr. Debord, B. Ridgely, Hart (stu. mgr.) ROW VI—O'Neil (stu. mgr.), Mossman, B. Edgar, Colvin, McConnell (stu. mgr.) Missing—Bill Townsley

Baseball

ROW I—Coach Clayton Weist, John Cummins, Jack Summers, Jerry Reinhart, Bill Colbert, J. D. Pegram

ROW II—Harry Puckett, John Hart, Bennie Coomer, Charles Hickrod, John Hay Williams

ROW III—Arthur Warren, Student Manager; Johnny Phillips, Jerry Burton, Eddie Wood, Charles Mair, Student Manager

Appreciation

The Class of 1947 wishes to express its most sincere thanks and deep appreciation:

To those business and professional men and women whose very generous response in purchasing advertising space has made possible the financing of the 1947 *Retrospect.*

To the Hurst Studio for its courteous cooperation and excellent photographic work.

To Leister Brown for his untiring efforts to secure the best group pictures, snapshots, and division pages.

To the Indianapolis Engraving Company, Indianapolis, Indiana; The Manchester Printing Company, North Manchester, Indiana; and the Heckman Bindery, North Manchester, Indiana, for a pleasant business association and for the fine quality of engraving, printing, and binding which they have given us in the *Retrospect of* 1947.

ENGRAVINGS IN THIS BOOK BY
Indeco
INDIANAPOLIS ENGRAVING CO., INC.
SPECIALIZED PLANNING AND ENGRAVING SERVICE FOR YEARBOOK STAFFS

THE FARMER'S NATIONAL BANK

Princeton, Indiana

"The hope of America lies in her

educated youth."

Our heartiest congratulations to

the Class of 1947

UTLEY'S SOUTH D-X SERVICE STATION

Washing – Lubrication

Tires — — Accessories

Frank Utley, *Proprietor*

1240 South Main Telephone 129

Compliments of

WESTERN AUTO ASSOCIATE STORE

Next Door to Farmer's Bank

Princeton, Indiana

Telephone 102

SHARP JEWELER

Watches Diamonds Jewelry

103 West Broadway Telephone 1170-L

Best Wishes

EMGE PACKING COMPANY, INC.

Packers of

FAIRVIEW FARM MEAT PRODUCTS

Ft. Branch, Indiana

Come to the Elite—We'll Treat You Right

THE ELITE CAFE

W. Michas, *Proprietor*

"The House of Service"

Princeton's Finest for Foods and Beverages

119 West Broadway Phone 333

Princeton, Indiana

BOB NOSSETT

Commercial Refrigeration

Sales and Service

Bishop Home Food Freezers

Hussman

Stove Equipment

THACKERS APPLIANCE STORE

Your Maytag — Frigidaire Dealer

Phone 160 West Side of Square

LINCOLN INN

Home Cooked Foods

308 North Main Street

DAUGHERTY'S

Distinctive Gifts

219 North Hart

HARRY MORRISON CLAUDE E. NOBLE

Registered Professional Civil Engineers

Office 213 North Hart Street

Oil-Well Surveys, Lots, Land, Sub-Divisions,

General Surveying and Consultation

M. MARTIN

Millinery

North Side of Square

M. SPENCER

Staple and Fancy Groceries

Phone 269 *We Deliver*

Best Wishes to You All

RALPH M. WILTSIE

CHARLES W. SKELTON

General Insurance 115 South Hart

GREEN'S CLEANING SERVICE

Better Cleaning

Compliments of

HOOSIER GAS CORPORATION

Use gas for the three big jobs

Cooking — Water Heating — Refrigeration

Best Wishes to You All

SHOPTAUGH DRUG COMPANY

Always for Princeton and Gibson County

THE COLVINS

On All Occasions—Say It With Flowers

PRINCETON GARDENS

Phone 132 Petersburg Road, North Princeton, Indiana

CONGRATULATIONS

AND BEST WISHES

As a graduate of Princeton High School, you now face your first major decision in life: whether to go on to college or select a job.

If your personal circumstances permit, we suggest that you go to college, as your chances of succeeding in any undertaking thereafter will be greatly enhanced.

However, if you decide to select a job locally, we can offer clean, pleasant, working conditions and good wages. We extend a cordial invitation to you to make application for work with us.

HANSEN MANUFACTURING COMPANY, INC.

Princeton, Indiana

TOWNSLEY & SON GROCERY

Fancy Meats and Groceries

511 East State Street — Phone 327

DO YOU NEED MONEY?

Loans

Auto — Furniture — Farmer — Co-Maker

CITIZENS FINANCE COMPANY

E. D. Zimmerman

Telephone 167 — 104 East State Street — Princeton, Indiana

TOBE A. FIELD TIN SHOP

Heating — Air-Conditioning — Stokers

Sheetmetal Work — Roofing

THE COFFEE SHOPPE

East Side of Square

We Cater to Private Parties

BILL der McCLURE

Congratulates

the Class of 1947

SKELTON GREENHOUSES

Artists in Flowers

"*We Telegraph Flowers*"

Cut Flowers—Designs—Corsages

Wedding Bouquets

Phone 639 — 912 North Hart St.

MELVIN T. SMITH

Painter and Decorator

802 North West Street

Telephone 778

CONSOLIDATED AUTO CORPORATION

Your Ford Dealer

Telephone 659

Compliments of

CARPENTER'S

Men's-Boys' Clothing — Shoes

Furniture — Appliances

North Side Square

DERBYSHIRE PHARMACY

Make Our Corner Your Corner

We Make Your School Our School

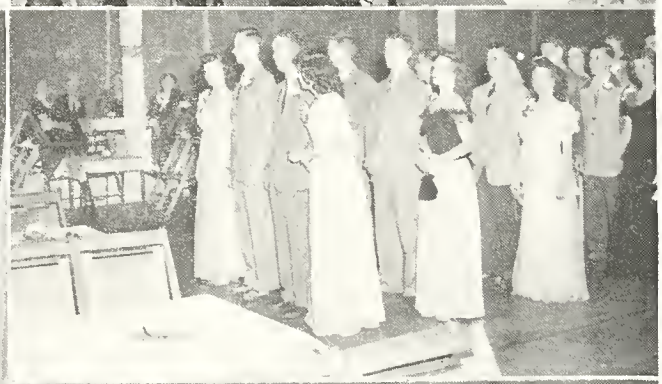

Jun

Sen

Pro

WRIGHT FUNERAL HOME

Telephone 371 — 702 South Main

Ambulance Service — Princeton, Indiana

SHAW'S
GIFT and BABY SHOP
South Side Square — Telephone 545

COOPER'S DRUG STORE
Your Prescription Druggist
Hart and Broadway
Phone 133 — Princeton, Indiana

SPROWL BROS.

Congratulates the Class of 1947

DR. W. C. BOREN
Dentist

Compliments of
OUSLER MARKET
Groceries and Meats
Telephone 440

THE GIBSON HERALD

Gibson County's Fastest Growing Newspaper

(We do not carry beer or liquor advertising)

GIBSON COUNTY BANK

"Bank of Today and Tomorrow"

We extend congratulations and best wishes for your future success to the Class of 1947.

Compliments of

PUBLIC SERVICE COMPANY OF INDIANA, INC.

"How happy is he born and taught
That serveth not another's will;
Whose armor is his honest thought,
And simple truth his utmost skill!"

—*Sir Henry Wotton*

Greetings!

Class of 1947

DEVOE & RAYNOLDS CO, INC.

Princeton, Indiana

Congratulations, Seniors

GREEKS' CANDY STORE

May You Continue on Your Road to Success

THE MODEL

Wearables

For Dad and Lad

FRANK'S

Smart Apparel for Women

West Side Square

LEO RAFFERTY

Groceries and Meats

Telephone 196 — 801 South Seminary

Princeton, Indiana

PRINCTON

TELEPHONE

COMPANY

Comliments of

WOODS' SODA SHOP

South Side Square

Compliments of

SNYDER & SON

Florists

Telephone 694

MALONE'S

Groceries, Meats and Vegetables

Phone 215 — 215 West State St.

PHILLIPS'

BARBER SHOP

210 North Main Street

McGARRAH'S

SANDWICH SHOP

Corner of Broadway and Hart

Oct. 1935
Baldwin Heights Public Schools
Grade 1B

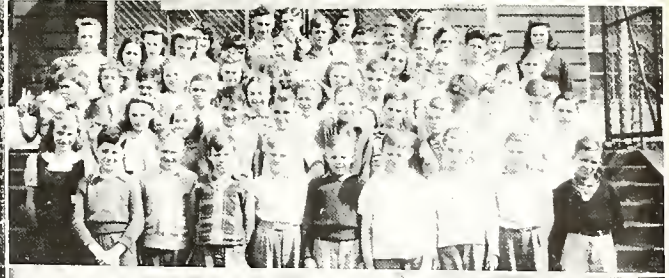

Baldwin Heights Public Schools

Baldwin Heights Public Schools

AS WE WERE

Congratulations Class of 1947

PUCKETT LUMBER COMPANY

Wallpaper Paints

General Hardware

117 East Broadway Telephone 1000

Best Wishes for a Successful Future

THE C. F. CHRISTIAN CO

Complete Automotive Service

APPROVED US ROYAL TIRES UsCap TIRE REBUILDING

DE SOTO APPROVED SERVICE PLYMOUTH

Compliments of

KAUP'S MAMMOTH HATCHERY

(Formerly Atz' Famous Chickeries)

Onter West Broadway

Compliments of

SUMNER CHEVROLET CO., INC.

BUICK and CHEVROLET

Indiana's Finest Garage

Telephone 130-184 301 North Main

"It Pays to Shop at Penney's"
J. C. PENNEY COMPANY
Princeton, Indiana

WILSON'S
FURNITURE & HOBBY STORE
Bus. Tel. 655 Res. Tel. 104-F-4
118 North Main

PERRY AND UTLEY

Radios — Refrigerators — Washers
Complete Line of Electrical Equipment
Paints Hardware Records
East Side Square Telephone 390

Compliments of
BRUSH INN
Highway 41 South

Congratulations, Class of 1947
McDONALD & McDONALD
Attorneys

OYLER RADIO SERVICE

We Pick Up and Deliver
125 South Main Street Telephone 712
Princeton, Indiana

Congratulations, Class of 1947
BROADWAY BARBER SHOP
O. N. Hyslop Ramon Dick
Eugene Gibbs

Compliments of
MORRIS 5c to $1.00 STORE
West Side Square

Congratulations, Seniors

ADAMS AND MORROW, INC.

201-213 South Hall Street Telephone 157

Compliments of

BILL'S BARBER SHOP

"It pays to look well"

Compliments of

HURST GROCERY

Telephone 615

ARMSTRONG-WELBORN CO., INC.

Dodge — — Plymouth — — Dodge Trucks

115 East Emerson Street

Princeton, Indiana

Telephone 304—683

GIBSON ELECTRIC COMPANY

Engineering and Construction

General Electric Appliances

Electric

Ranges Refrigerators

Washers Radios

Kitchen Disposals

Telephone 923

Princeton, Indiana

Compliments

of

BUTTERFLUF BAKERY

HEISERMAN'S GROCERY

Fresh Meats and Vegetables

933 South Seminary

Phone 715

My very best wishes to the Class of 1947

JUDGE A. DALE EBY

Class of 1911

Compliments of

FRITZ'S PASTRY SHOP

QUALITY PASTRIES

Telephone 104 227 North Hart

Comliments of

CITY DRY CLEANERS

Charles and Betty

931 South Seminary St.

Telephone 863

Comliments of

HALWES BROTHERS

Kaiser and Frazer

WHITE LUMBER COMPANY, INC.

Congratulations Class of 1947

LUTHER BENSON

Attorney

FERGUSON'S

BALDWIN HEIGHTS

YOCUM and WATSON

General Insurance

2079 N. Hart St. Princeton, Ind.

ADAM D. HELDT & SON

The Family Shoe Store

J. L. JONES GROCERY

Telephone 662 — *We Deliver*

Quality Merchandise

APPLEGATH JEWELRY STORE
Quality Jewelry
North Side of Square

Compliments of
MAXAM INSURANCE AGENCY
Telephone 79

Compliments of
HITCH PACKING COMPANY
Hickory Smoked Hams a Specialty
HITCH MEAT MARKET

DR. W. T. DORSEY
Dentist
Telephone 570

Compliments of
SUNSHINE FEED STORE
and HATCHERY

DO YOU NEED MONEY?
Loans — Financing
Auto — Furniture — Farmer — Co-Maker
INTERSTATE LOAN CORPORATION
Lloyd V. Watt, *Manager*
Telephone 137 223 West State Street

ELLA NEAR

BIGGS' DRUG STORE
"Get the Habit of Dropping In"

WOODS SERVICE STATION

Marfak Lubrication
Texaco Products — Firestone Tires
Broadway at Prince Phone 283
Princeton, Indiana

NELSON FEED and
EQUIPMENT STORE
Corner of State and Embree
Princeton, Indiana

SLADE'S GROCERY
Groceries — Meats
Gasoline
219 North Embree Phone 573

Bendix and Thermoid
Brake Lining

Brake Drum
Reconditioning

JACK KNIGHT'S GARAGE

Wholesale and Retail Parts — General Automotive Service
Telephone 185
United Motors Service Delco Batteries

H. W. REINHART

INSURANCE

Princeton, Indiana

Compliments

of

CARDINAL HATCHERY

"Cardinal Quality Chicks"

Princeton, Indiana

THE GREEN CIRCLE CAFE

We Specialize in

Good Chili & Coffee - Short Orders

Chicken Dinners

TO THE CLASS OF 1947

Success, happiness, and prosperity to each and every one of you—
is the sincere wish of

THE CLARION-NEWS AND DAILY DEMOCRAT

"—with the most valuable circulation in Gibson County."

Compliments of

MONTE'S

We specialize in good eats

Phone 839 119 South Main

L. D. KENDLE

Your Grocer

1031 South Main Phone 850

Compliments of

BEATTY'S 5c TO $1.00 STORE

Phone 195

Compliments of

WOODS STANDARD SERVICE

Full Line Atlas Products

Tires — Batteries — Accessories

Lubrication

Washing Simonizing

Open 24 Hours Daily

503 South Main Street Telephone 198

Princeton, Indiana

Compliments of

A FRIEND

MAIDLOW SAYS:

TO THE CLASS of 1947

"Another year is past and we are no closer to peace.

"Your constant charge shall be the preservation of the peace.

"Use your talents toward the building of a better world to live in.

DO NOT SHIRK YOUR DUTY!"

Congratulations and Best Wishes

To the Class of 1947

POTTER AND BRUMFIELD

MANUFACTURING COMPANY

AND EMPLOYEES

Princeton, Indiana

Congratulations

to the

Class of 1947

KENNY'S

Marathon Service

902 South Main Street

Princeton, Indiana

Telephone 413

Compliments

of

A. E. MILLER

213 North Main Street

Compliments of

MAYFAIR

CLEANERS

James Kneipp

WALTER G. COX

General Insurance

Codding Building

Phone 909

PRINCETON FARMS

Indiana's Largest Farm

Aberdeen-Angus and Guernsey Cattle

Hampshire Hogs

Hybrid Seed Corn

HERFF-JONES

High School Rings

Sold in Princeton by

Herschel Monroe

"Your Jeweler"

MILLER HARDWARE

Department Store

West Side Square

Princeton, Indiana

Sporting Goods Headquarters

AN EDUCATION . . .

It keeps on being an essential
part of this great nation.

PRINCETON MINING COMPANY

Producers of

—o— DEEP VEIN COAL —o—

Princeton, Indiana Telephone 43

THE PRINCETON THEATER COMPANY

Member of the Affiliated Theaters, Inc., of Indianapolis, announces the construction of the *New Princeton Theater*, West Broadway, Princeton, Indiana.

While the *New Theater* is under construction, all the finer productions and short subjects will be shown at the *Roxy Theater*.

Sunday	Doors open at	12:30 p.m.	Continuous Show
Saturday	Doors open at	1:00 p.m.	Continuous Show
Tuesday Matinee		2:00 p.m.	Continuous Show
Wednesday Matinee		2:00 p.m.	

Monday, Wednesday, Thursday, Friday, Continuous from 5:00 p.m.

Congratulations to the Class of 1947

AMITY CAFE

Dinners — Short Orders

Home Made Pies

Telephone 115 108 West State Street

ARROW COACH LINES, INC.

302 North Main Street

Schedules to

Ft. Branch
Haubstadt
Evansville
and
Owensville

and Charter Runs Anywhere

For Health's Sake—Roller Skate

STARLIGHT ROLLER RINK

"Where You Meet Old Friends and Make New Ones"

Adjoining
TEEN TOWN

Dancing Sandwiches
Table Tennis Cold Drinks
Pool Fountain Service

Bring Mom and Dad

Curb Service

Outer East Christian Street Telephone 354-R

DUTCH and MARY

MERRICK'S DRIVE-IN

Our Motto

QUALITY — CLEANLINESS — SERVICE

Curb Service — Tables — Soda Fountain

Harlen R. Merrick, *Proprietor* *Veteran World War II*

"Bottoms Up" Cast

George Harper....Jim Wilhite
Soda **Jerk!**

Bill Drake....Bill Townsley
'He has to know all the answers because he gets asked so many embarassing questions."

"*Bulge Doolittle*....Jerry Reinhart
"He's been places, why he even kissed his first girl when he was just sixteen."

Miss Cartwright....Wanda Bammer
Always at the Dean's beck and call.

Linda Howard..Carolyn Sue Franklin
She won the election with the greatest majority ever given a campus queen.

Dotty Wilson....Sue Daugherty
"Daddy said if I was exposed to enough men—**some day**—one of them might take!"

Connie Bishop....Billie Redenbacher
God's gift to the candid camera.

Betty Warren....Jean Woods
"The Brat!"

Dixie Lea....Esta Lou Zimmerman
"A true Southerner can no mo' stop fighting the Civil War than Betty Warren can stop fighting **Dirty Politicians!**"

Dean Page....Betty O'Connell
The world would be better off if people like her starved to death.

Algie Higgens....Johnny Phillips
He has a bad case of "Gynecophobia" (that is a morbid fear of women).

Julia Edwards

Kate Adams

Alice Lane
"And somebody had the intestinal fortitude to call them the weaker sex!"

Hector....Harry Morrison
The Swoon Goon of Carvers Corner.

Sue Gwaltney
She walked on! Huba! Huba!!

"Christmas Eve in a Trailer"

'Twas the night before Christmas and all through our trailer,
Everything was as quiet as a poor lonesome sailor.
The stockings were laid real neat on the floor
In hopes that Saint Nicholas could fill 'em from the door.
'Cause Maw and I on the roll-way and the kids on the cot,
Took up all the space and no more could be got.
Out in the parking lot I heard a clatter like lids,
But I was afraid to get up—I might step on the kids!
So I laid there and prayed that Santa could find us,
When suddenly I heard a noise beyond the wall just behind us.
It sounded like sleigh bells and a Mamma-doll squealing
But when I rose to look out I hit my head on the ceiling.
So I rose just an inch and peeped under the blind,
When what to my wondering eyes should I find?—
But standing next to the trailer, ankle deep in the snow,
Was dear ole St. Nick, his face all aglow.
He took his bag from his sleigh and came toward our door,
Opened it quietly and saw the socks on the floor.
He filled them as full as the seams would allow,
Then started stacking toys on the floor in a pile.
With our limited space these stacks made me sigh,
Bnt I was awfully glad our kids hadn't been passed by.
I rose once again to watch Santa leave—but again I hit my head,
So I gave it up as impossible and lay back down in bed.
But I heard the old fellow exclaim, 'ere he drove out of sight,
"Merry Christmas to folks packed in trailers tonight!"

—JEAN WOODS

Compliments of

Mr. and Mrs. Eugene W. Franks

THE DARLING SHOP

"Dresses for the Miss and Mrs."

216 S. Gibson Phone 1140

Junior and Misses

Ready-to-Wear Dry Goods

GILBERT-STEPHENS CO.

"Let a portrait replace a memory"

HURST STUDIO

327 South Prince, Princeton, Indiana

Phone 941

Compliments

of

BILL'S FINER FOODS

Compliments

of

WHEELER'S CAFETERIA

and

HOTEL EMERSON

Congratulations, Seniors

SEARS, ROEBUCK AND COMPANY

"Shop at Sears and Save

Last Will and Testament of the Class of 1947

Last Will and Testament of the Class of 1947

Last Will and Testament of the Class of 1947

Know all men by these presents, that we, the members of the class of '47 of Princeton High School, Princeton, Indiana, being of lawful age, of sound mind and disposing of all our property, both real, personal and mixed, prior to our graduation and being conscious of the certainty of graduation and the uncertainty of our whereabouts in the happy days to come, do now make, publish and declare this to be our last will and testament, hereby revoking all wills heretofore by us made.

ITEM ONE

It is our wish that all should have due respect for us and hold dear the memory of us, and that all the expenses of our graduation, including the expense of our senior dinner, be paid as soon as possible after our departure from these hallowed halls.

ITEM TWO

We further wish and desire and we do now give and bequeath to our very dear and various friends the following:

PAUL ALVIS wills his romantic ways to Leonard Small.
SUE DAUGHERTY leaves her constant chatter to Patty Hoke.
BARBARA EMBREE, GENEVA JONES, BARBARA INGLE will their giggles to Arletta Williams, Ramona Early, and Patty Coleman, respectively.
SYLVIA RIGGS and BARBARA BROKAW bequeath their quiet ways to Marianne Boerke and Jim Board.
CHARLES HURST wills his ability to tell a story to Jack Summers.
CARL LaGRANGE leaves Janie Cooper to Bob Binhack.
EDWIN McCLURE wills his way with Miss Taylor to Pete Colvin.
BILL MONTGOMERY and RAYMOND SALADIN bequeath their gas pumps to Ronald Douglas and Barney McGowan.
CHARLES SHERIDAN wills his blond wavy hair to John Parker.
BETTY MULHALL leaves her comb to Joan Stork.
JIM RENEER wills his weight to Blimp Rominger.
SHIRLEY WALLIS and MARALU RICHIE bequeath their beautiful locks to Patty Bammer and Patsy Hicks.
JOAN SHERIDAN leaves the out of tune P.H.S. piano to Beverly Stormont.
LYDIA STEINER wills her wardrobe to Beverly Massey.
CAROL FIELD and CHARLESTINE BISHOP JULIAN leave their diamonds to Honor Mae Riggs and Joan Dyson.
WALTER WILKINSON and JACK WHITEHEAD bequeath their speed to Mr. Kendall.
NANCY CRAWFORD wills her skates to "Dunie" McDermott.
JOHN TATE and JOE RINSCH leave their love for each other to Granville Tate and Snuffy Smith.
ED SMITH bequeaths his football build to Jack Gayer.
JIM THOMPSON wills his running ability to Jim Griffin.
JOANN REYNOLDS wills her art of chewing gum to anyone who will have it.
BOB SMITH and JIM WILHITE bequeath their drums to Allen Mossman and "Spider" Morgan.
NANCY SNYDER leaves her baton and boots to Joe Stoll.
BILL TOWNSLEY wills the care of all P.H.S. girls to Joe Graham.
JEAN WOODS bequeaths her poems to Ann Belcher.
ESTA ZIMMERMAN leaves the Chemistry Lab to Marcia Morris.
DANIEL ARBURN leaves Dorothy Reese to P.H.S. until she graduates.
MARTHA ARVIN and WALLACE GOODWIN will their height to Bennie Sinkhorn and Ada Griffin, respectively.
EUGENE BEASLEY wills his laziness to Jerry Schmidt.
VIRGINIA CAMPBELL bequeaths her red hair to Wilma Hill.
MARILYNE CARGAL leaves her position at Ourslers to Betty Hill.
DON NEWTON and CHARLES CARNAHAN will their bell-bottom-trousers to Admiral Foo-Foo.
CLARA COLEMAN leaves her Mt. Carmel men to Carol Watkins.
MARY COOPER wills her bashfulness to Rheba Millinger.
RUSSELL GRIFFIN wills his temper to Bud Schmidt.
EMMA DUNN leaves her position as Editor of the Tiger-Torial to Jerry Bishop.
MARY FOLEY leaves her megaphone to Marilyn Horn.
CAROLYN FRANKLIN leaves "the mike" to Bob Jeffries.
SUE GWALTNEY wills her competition with her sister to Bonnie Hitch.
LAWRENCE HADLEY bequeaths his ambition to Jack Embree.
CHARLES IRIONS leaves his paint brush to Martha Wilson.
BOB JACOBUS wills his attitude toward life to Jim McDonald.
JIM JOHNSON bequeaths his ability to spend money to Tom Harris.
JOAN LEWIS wills her crown to Peggy Gwaltney or Bonnie Hitch.
JOAN MILLER leaves her voice to D. L. Board.
NOBLE MORATTA bequeaths his wit to Jerry Burton.
DON MORRISON leaves his trombone to Miss Saupert.
HARRY MORRISON wills his deep voice to Bill Hertle.
DON MORROW bequeaths the care of Lucretia Bury to Patsy Taylor.
BOB MORTON wills all his A's to Marilyn Holle.
EDYTHE MAE OWENS leaves her long curls to some freshman.
JOHN PHILLIPS bequeaths his nose to Marshall Hollingsworth.
BILLIE REDENBACHER and LUPHEBA FORD leave their knowledge of cows to Mae Dean Dearing and Jonnie Foster
JERRY REINHART leaves his good looks to Harold Kirk.
JOYCE HUEY and MINA LOU ROGERS bequeath their studious natures to Carol Huey and Jim Wolfe.
BILL ROGERS and BILL WITHERSPOON will their humorous natures to Skippy Galambos and Karl McClure.
MAXINE HOLLEN leaves her part-time job to some industrious Junior.
HELEN TEIPE bequeaths her boisterous ways to Rosella Whitehead.
MARY ALICE MONTGOMERY RAINBOLT, CATHERINE GENTRY, BETTY CHAPMAN MOUNTS and GLORIA CARSON JINES will their wedding rings to Joan Lynn, Shirley Rawls, and Marilou King.
MADELINE TRESSELL leaves her flute to Ann Morrow.
BARBARA WATKINS wills her silence to Jane Cooper.
NORMA LEE WALKER bequeaths her sweet ways to David Lawson.
DON JOEL SMITH leaves his physique to Boggy Barrett.
ED WOOD wills his happy ways to Mary Hughes.
MELVIN SMITH bequeaths his smile to Jim Tate.
WANDA BAMMER wills her eyelashes to Marilyn Sehrodt.
BETTYE BARRETT leaves her friendliness to Eleanor Baldwin.
MARVIN COLLINS bequeaths his blush to Jim Hunt.
JOE HARBINSON wills his nicknames to Benny Coomer.
BOB HENRY leaves his opinions to Harry Puckett.
BETTY O'CONNELL wills her michievousness to Max Gray.
BOB RIDGELY bequeaths his football to Gilmore Douglas.
FERN WILEY leaves her neatness to Phyllis Dow.
MARY ALICE WOODS leaves P.H.S. to get married.

ITEM THREE

Should we acquire any other property which we do not own at this time (it is our wish and our earnest desire we shall) that all of our after-acquired property of every kind shall definitely not descend to or belong to our various friends as listed in Item Two of this, our last will and testament.

ITEM FOUR

It is our wish and we do now appoint Miss Callie Hudson to serve as the executor of this, our last will and testament.

The Class of 1947
Testator

[illegible]ed, at the request of the Testator, in their presence and in the presence of each other, have hereunto [illegible]xed our seals this the 21st day of March, 1947.

Wanda Bammer
Bettye Barrett Griffin
Witnesses